

بحلم بيك عبدالحليم حافظ ترقيم محمد علي التقرتي

$\text{♩} = 76$

31

34

37

40

43

46

49

52

55

58

61

64

67

69

71

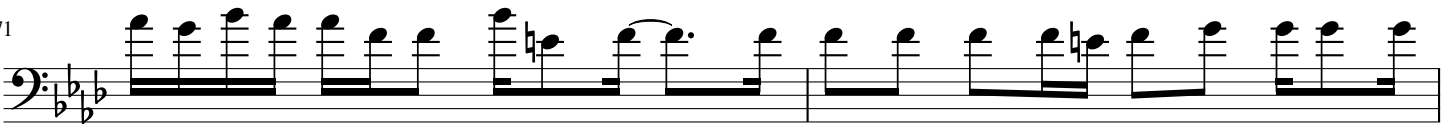

73

75

77

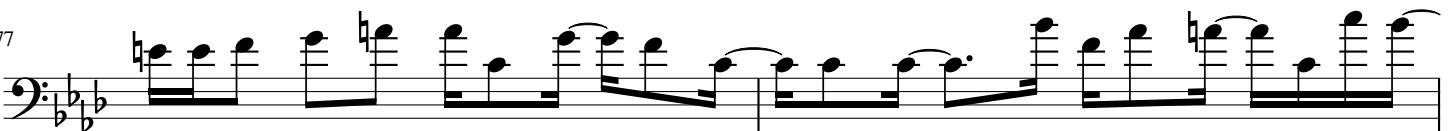

79

81

83

85

87

89

91

93

95

97

99

102

104

106

108

110

112

114

116

118

120

122

124

126

128

131

133

135

137
