

# ميعاد عبد الهادي بلخياط

www.ruedemalte.com

61

8

66

8

72

8

78

8

84

8

90

8

97

8

103

8

110

8

116

8

122

8

128

135

140

144

153

159

167

176

182

188

195

200

205

209

217

224

230

234

241

249

256

262

267

274

281

287

293

297

302

307

312

317

323

328

333

338

343

348

354

360

367

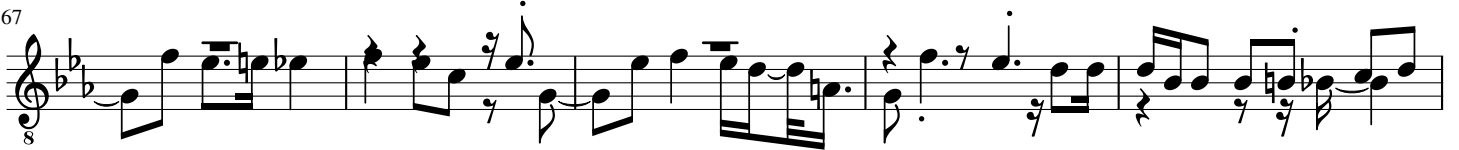

372

378

383

389

395

400

405

409

413

417

420

424

428

433

438

443

448

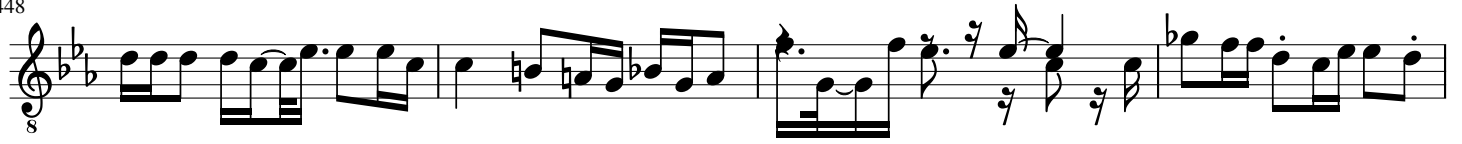

452

456

460

464

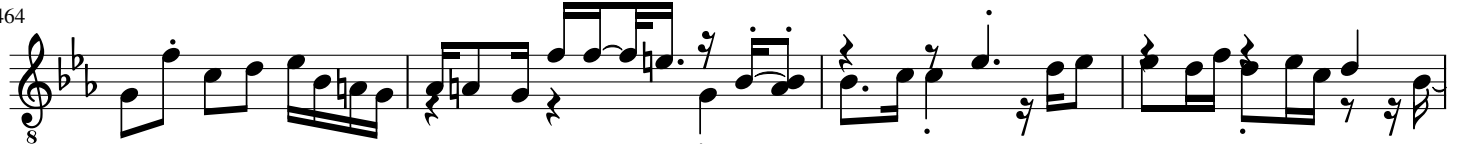

468

472

477

482

487

491

497

502

507

512

515

520

525

531

536

543

548

553

558

562

566

570

574

579

588

596

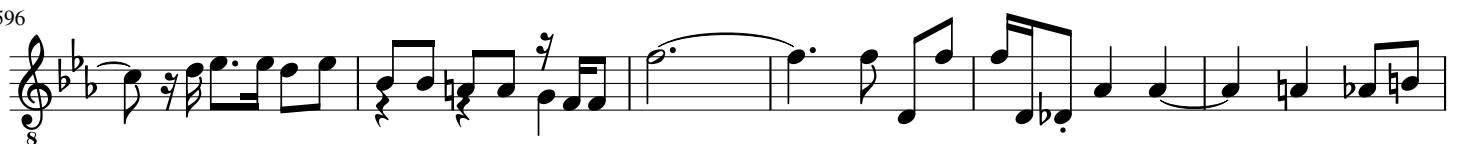

602

606

612

619

