

ماذا اقول له نجاة الصغيرة المقطع الاول

www.ruedemalte.com

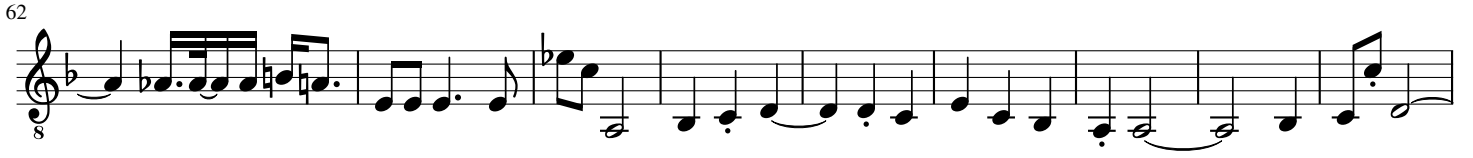
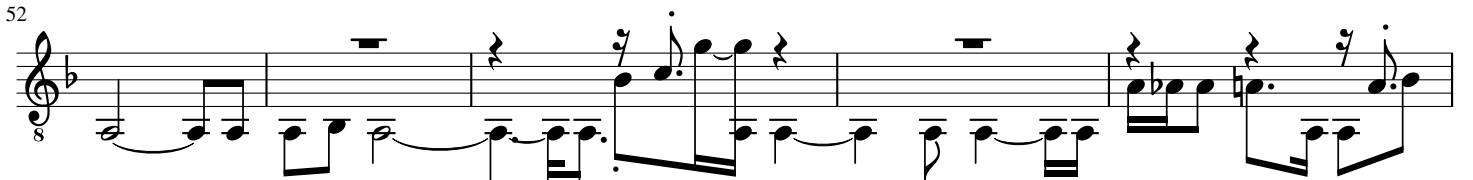
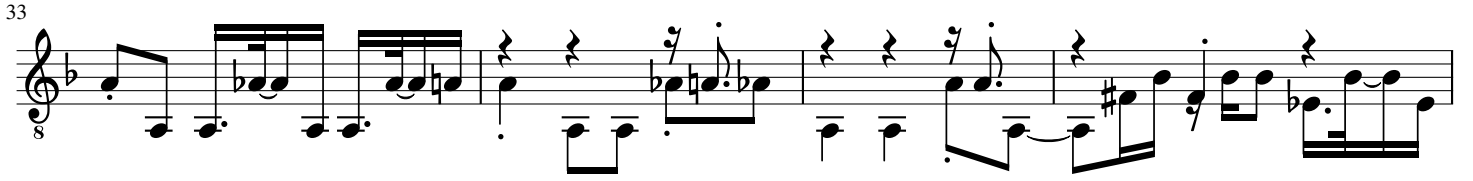
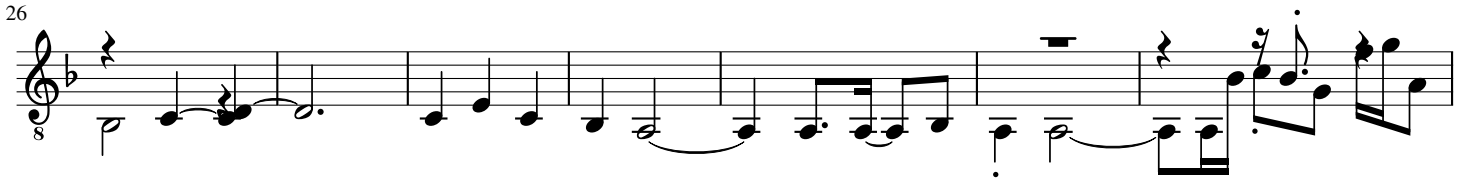

71

79

84

89

95

102

109

115

120

126

132

139

147

152

157

162

168

173

179

186

191

197

202

207

212

216

222

228

232

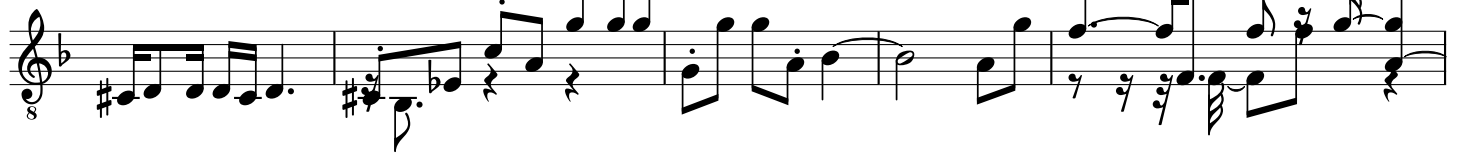

237

242

249

253

257

263

268

273

280

285

289

295

300

305

309

315

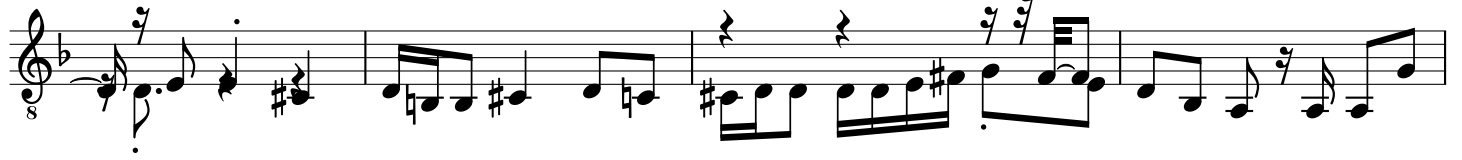

319

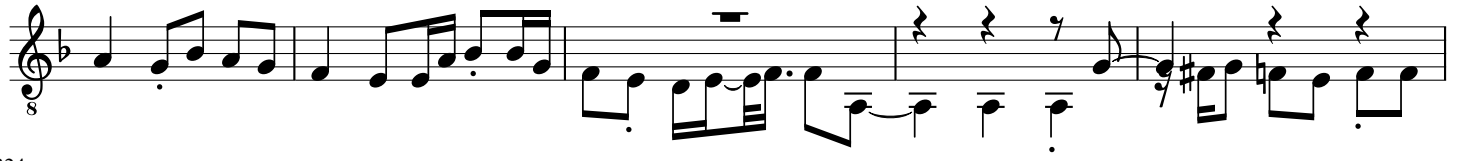

324

330

336

341

346

350

355

360

364

369

8

374

8

378

8

383

8

387

8

391

8

396

8

401

8

406

8

411

8

417

8

421

426

431

436

440

443

448

453

457

462

467

473

482

