

ماذا اقول له نجاة الصغيرة المقطع الثاني

www.ruedemalte.com

54

59

64

68

73

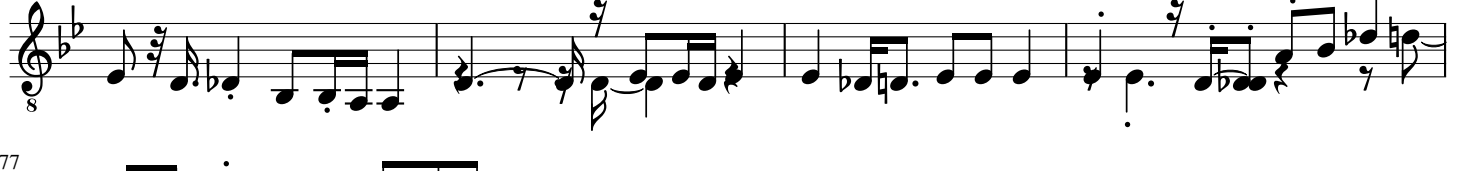

77

81

85

89

93

97

101

105

108

112

116

120

123

126

130

133

137

140

144

148

151

154

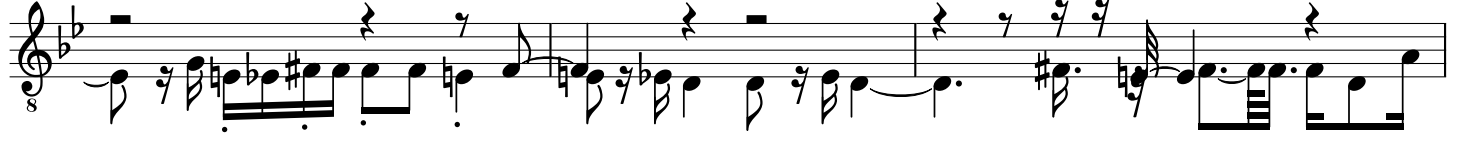

157

160

163

166

169

172

174

177

180

184

187

190

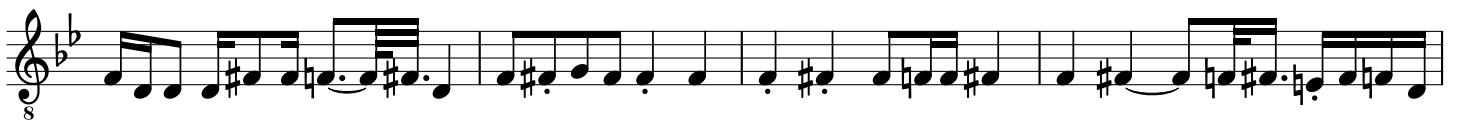

194

197

201

205

209

212

216

220

224

227

231

235

238

241

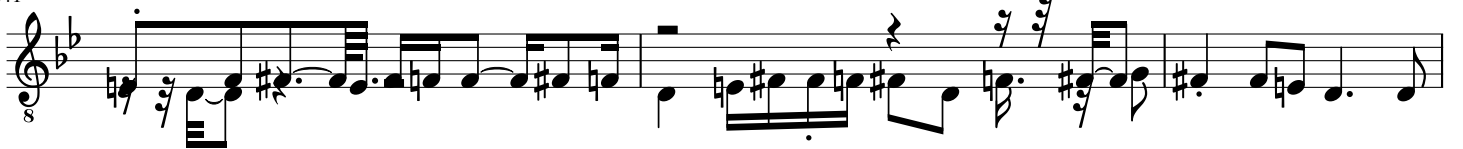

244

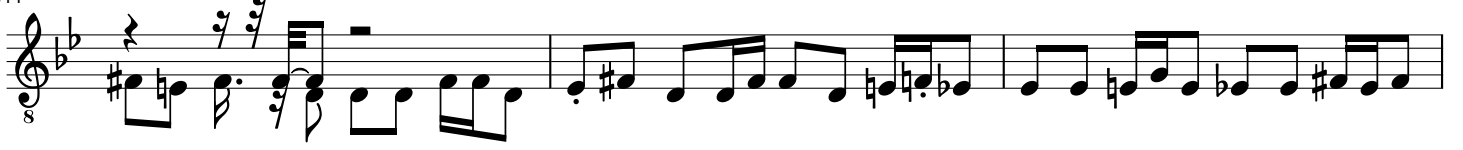

247

251

254

256

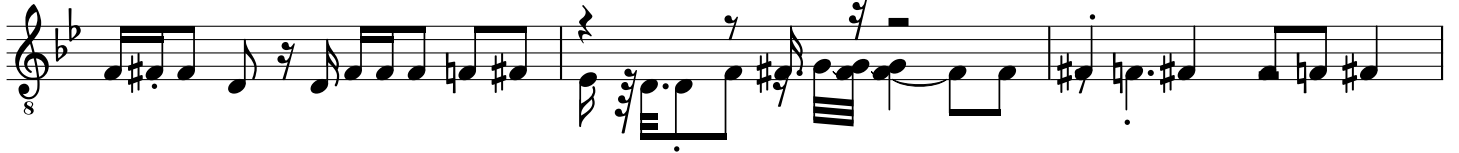

259

262

265

269

272

277

284

