

اسالك الرحيل نجاة الصغيرة

www.ruedemalte.com

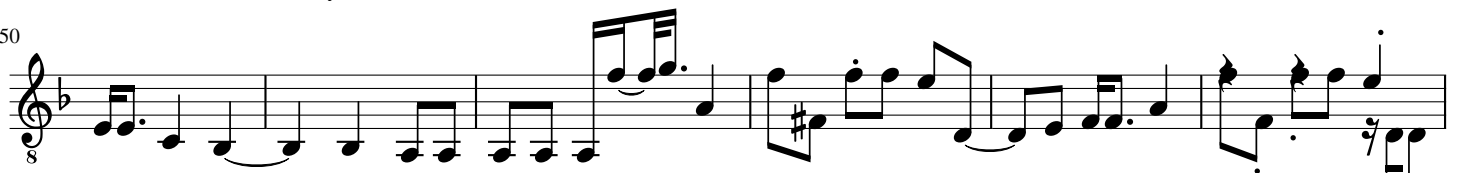
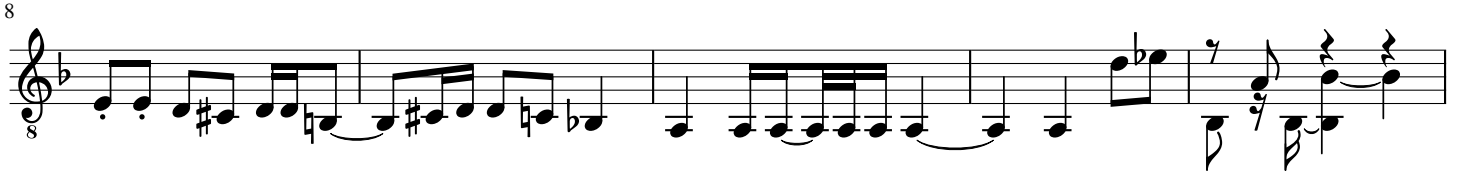

67

8

72

8

79

8

88

8

94

8

98

8

102

8

105

8

109

8

113

8

117

8

122

126

130

136

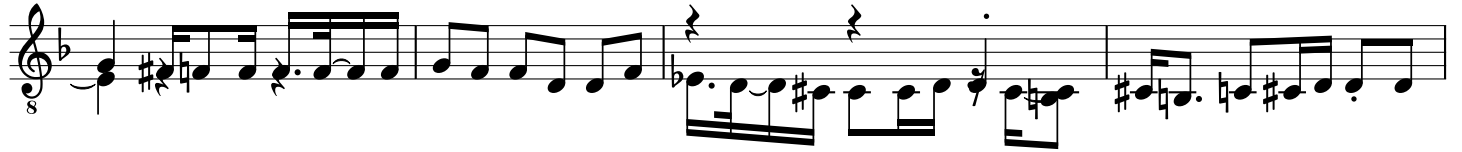

140

144

149

155

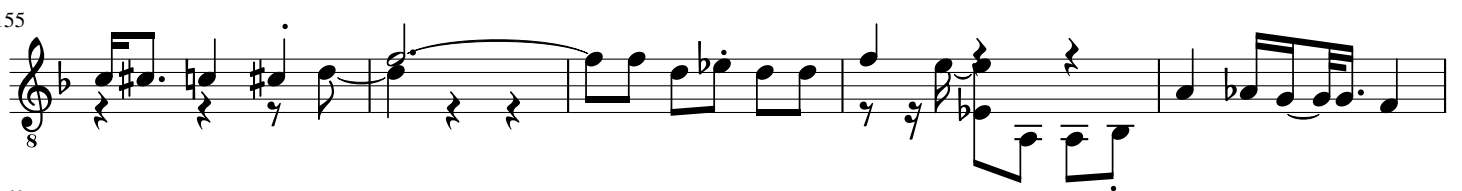

160

164

168

171

176

179

183

189

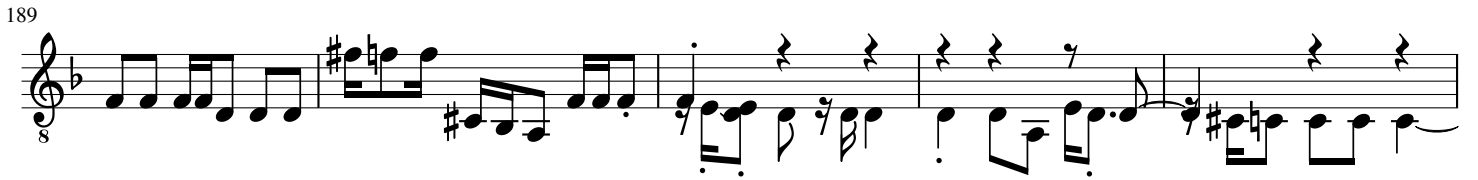

194

198

202

208

213

218

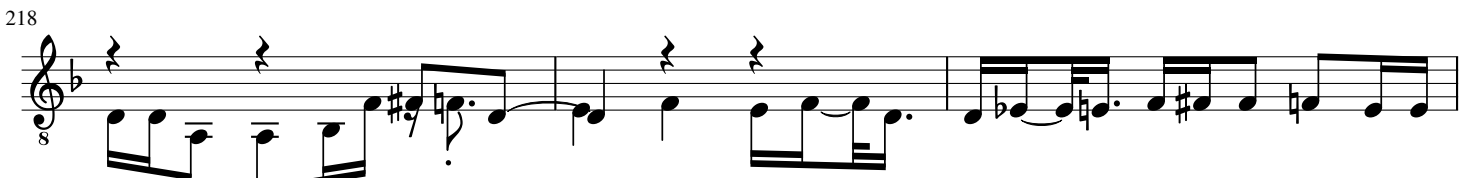

221

226

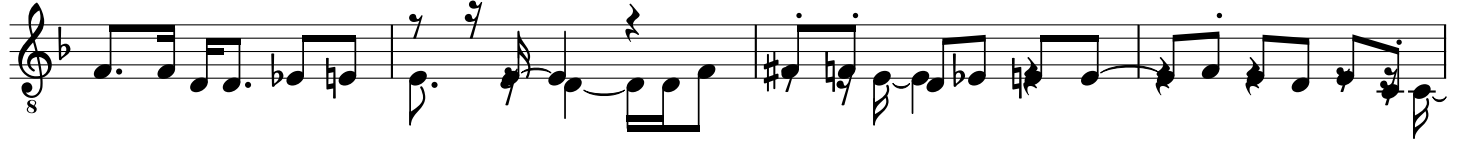

230

235

240

245

250

254

259

263

268

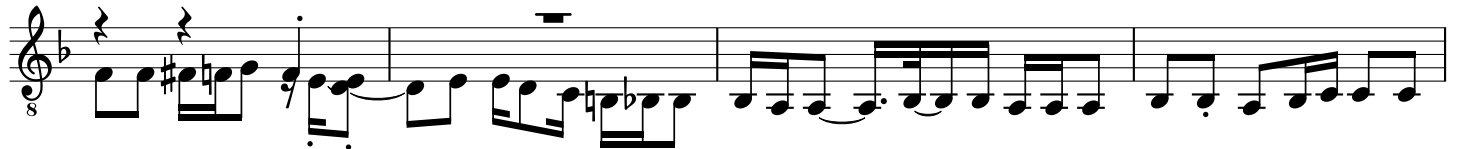

272

277

282

286

291

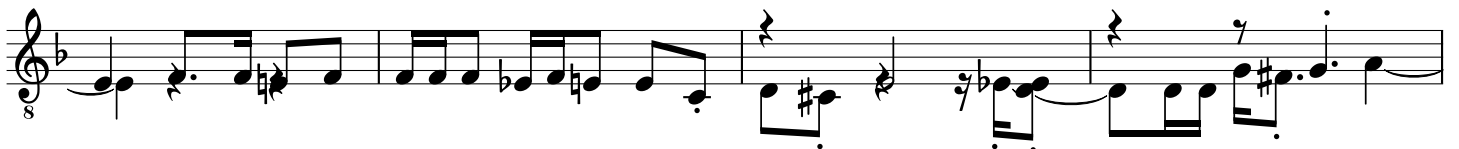

295

300

304

307

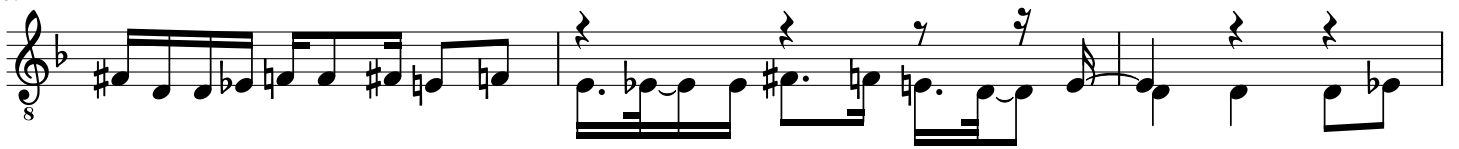

310

314

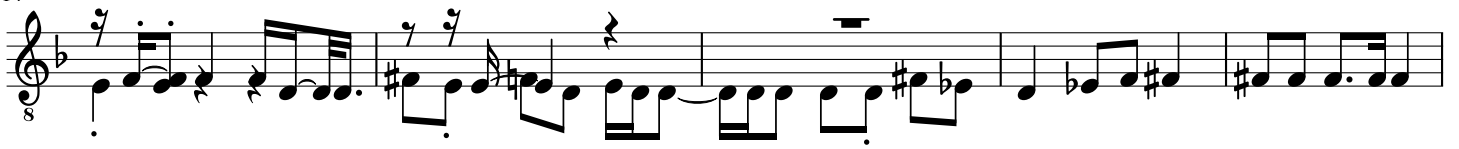

319

324

327

332

337

341

345

349

355

360

364

368

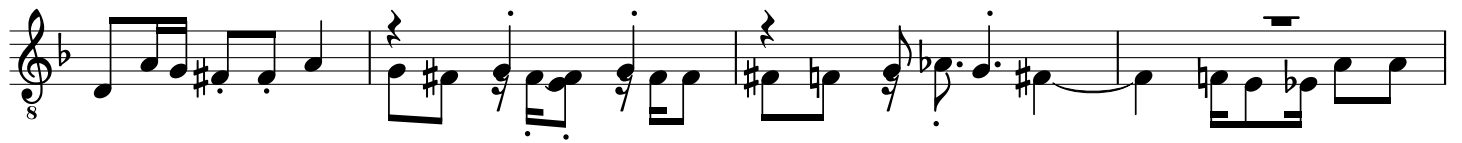

372

377

381

386

391

396

400

404

409

414

419

424

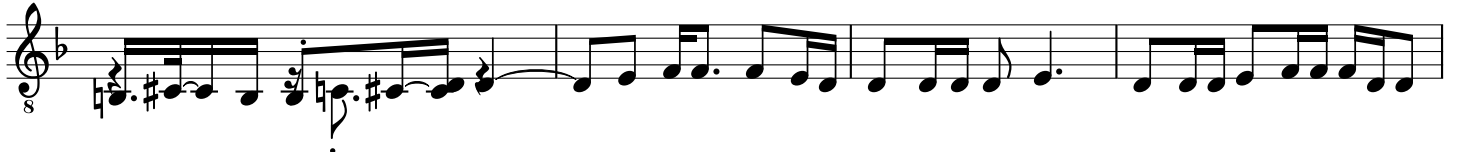

428

432

437

441

446

451

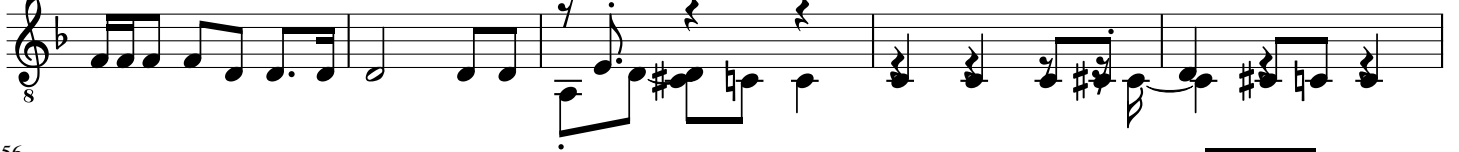

456

459

463

469

474

479

483

488

493

498

502

507

511

515

519

523

528

532

537

542

547

551

556

561

565

569

573

577

582

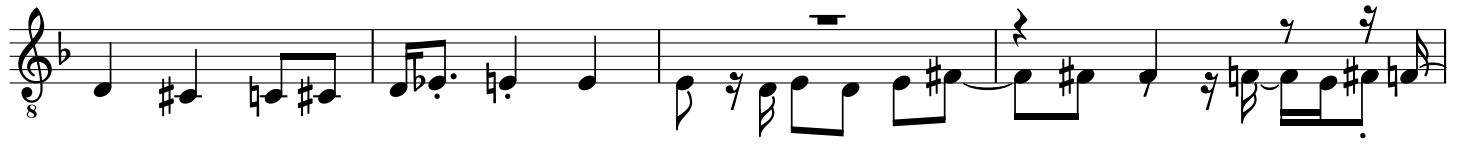

586

590

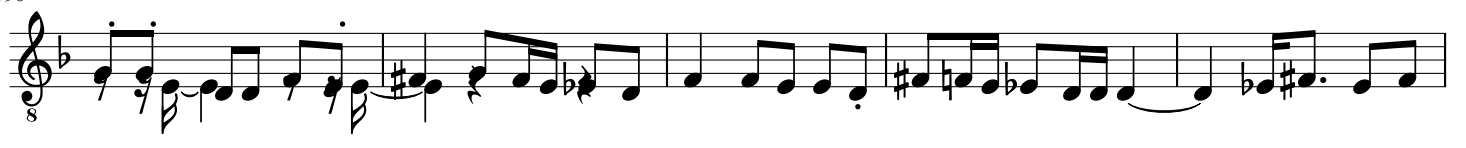

595

600

604

608

612

616

621

625

629

634

638

