

اسالك الرحيل نجاة الصغيرة المقطع الاخير

www.ruedemalte.com

29

31

34

40

46

50

53

58

63

69

72

75

8

79

8

81

8

84

8

87

8

89

8

92

8

95

8

98

8

102

8

105

8

108

112

116

119

122

124

126

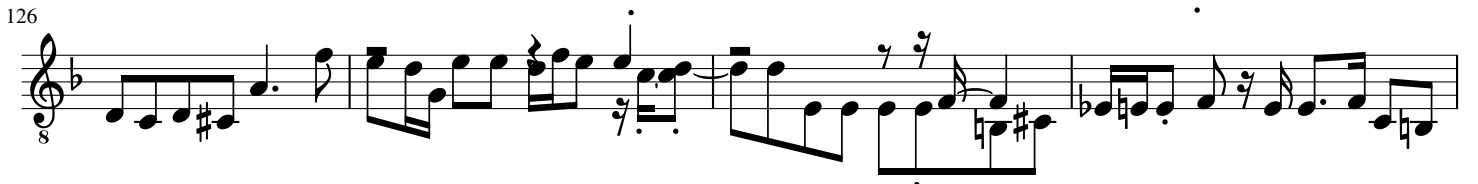

130

133

136

140

144

146

148

151

154

158

161

166

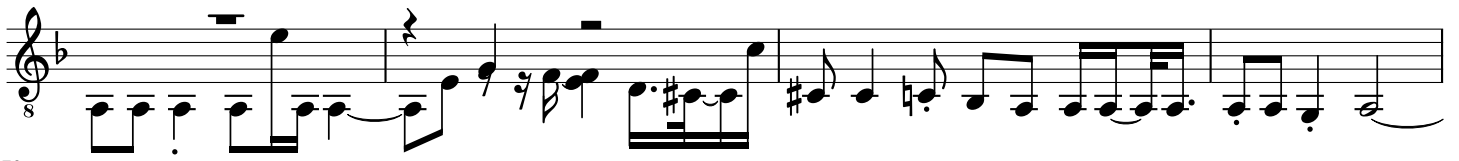

170

174

177

181

185

188

191

194

197

200

203

206

209

213

216

219

223

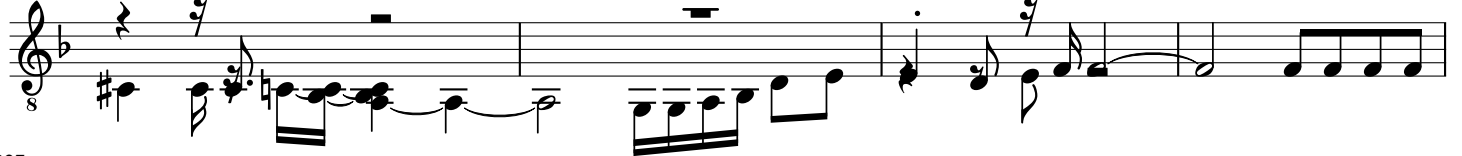

227

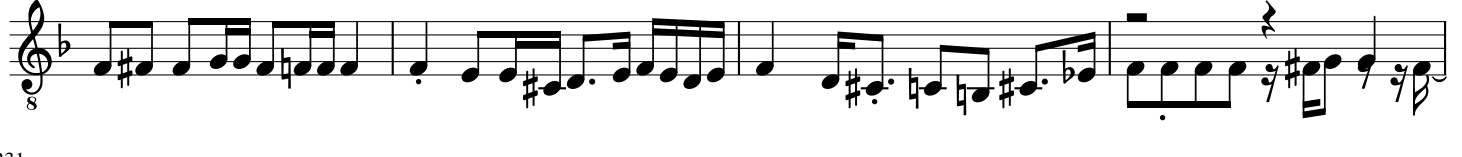

231

235

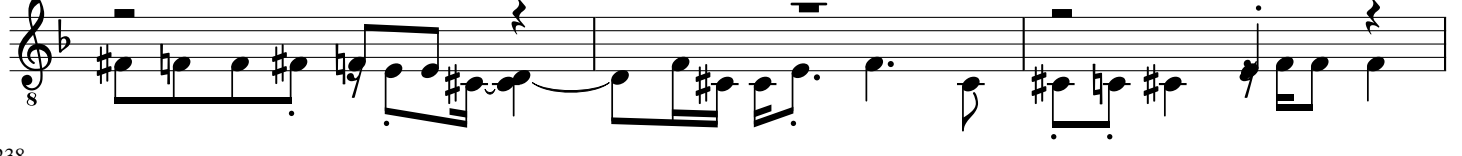

238

241

244

248

252

255

258

261

264

267

270

274

276

279

282

285

287

290

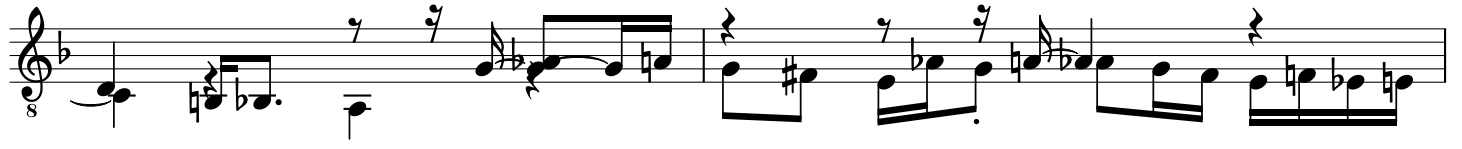

292

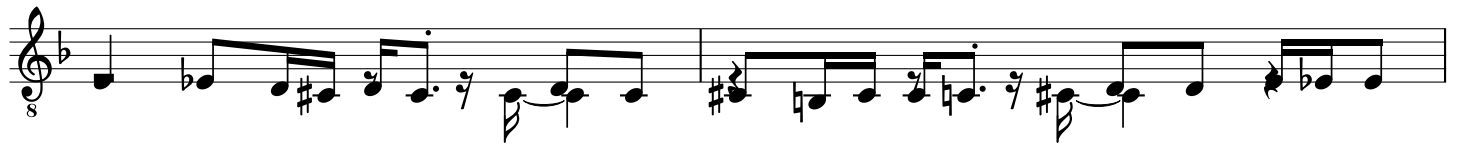

294

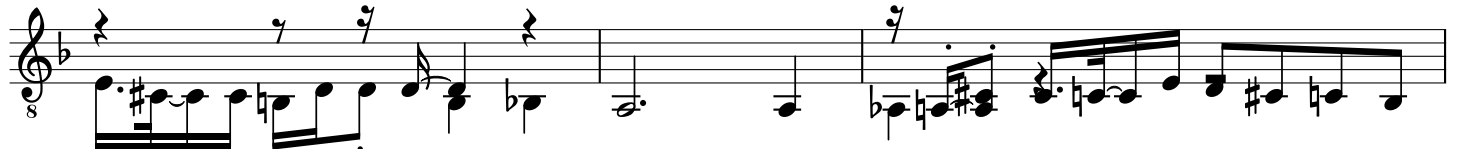

297

300

303

307

310

313

316

320

324

327

330

333

337

341

345

349

354

358

