

البوهالي بودربالة عبد الهادي بلخياط

www.ruedemalte.com

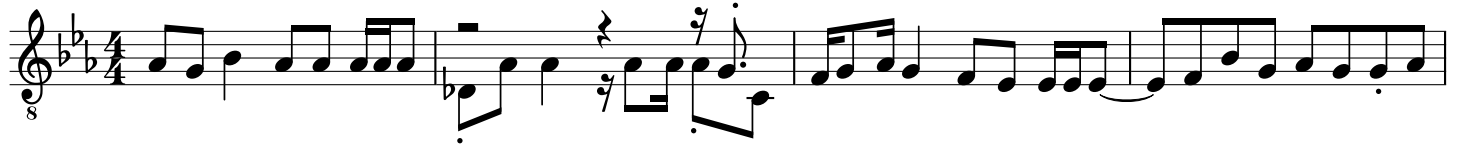

47

51

55

60

65

71

75

78

81

84

87

90

93

98

103

106

110

114

118

122

125

129

133

137

141

145

149

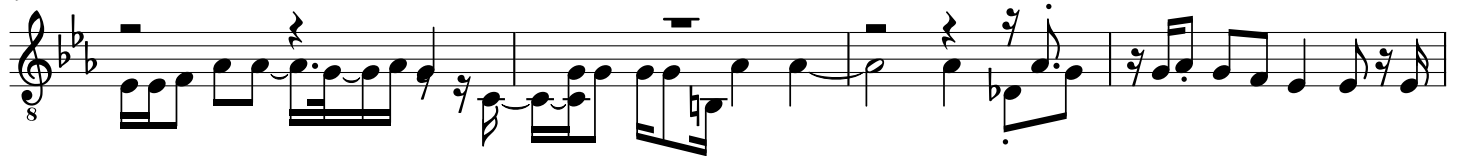

153

157

161

167

171

175

180

184

188

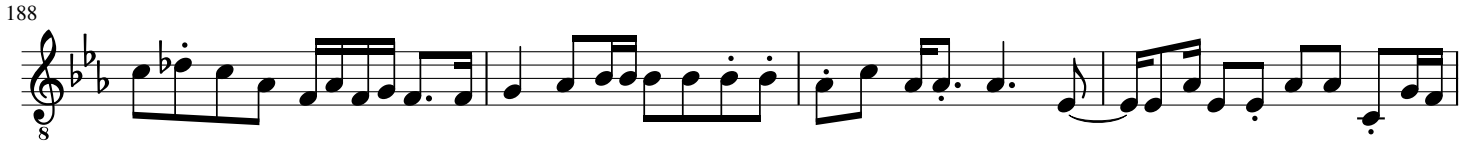

192

196

199

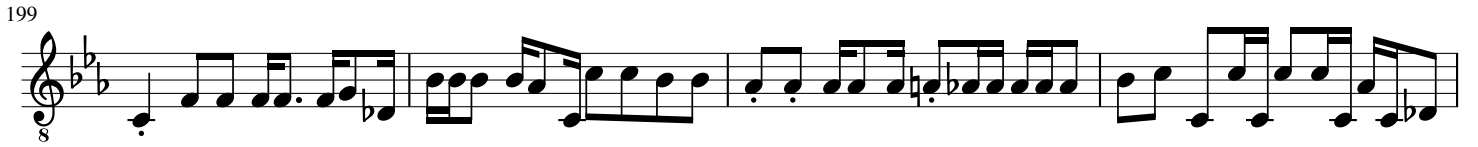

203

207

210

214

217

220

223

226

230

233

236

240

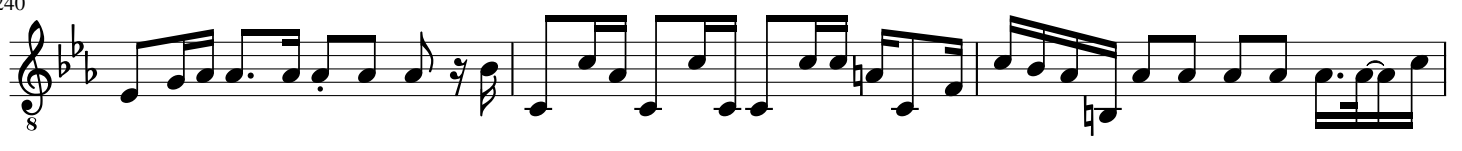

243

246

249

253

256

259

263

268

272

277

