

# ذكريات ام كلثوم

www.ruedemalte.com

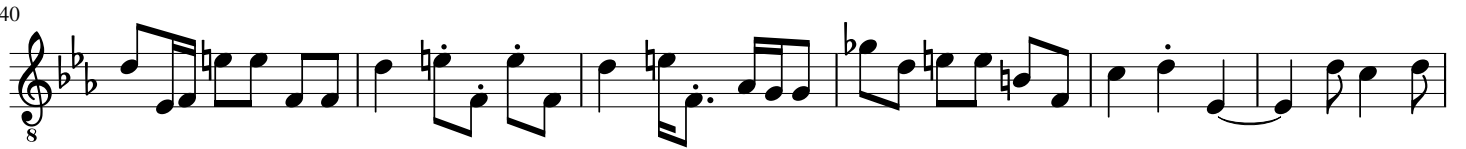
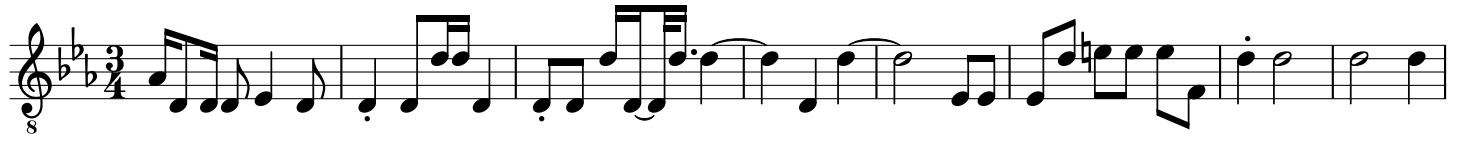

68

74

82

90

96

101

106

111

116

120

125

129

133

139

144

148

153

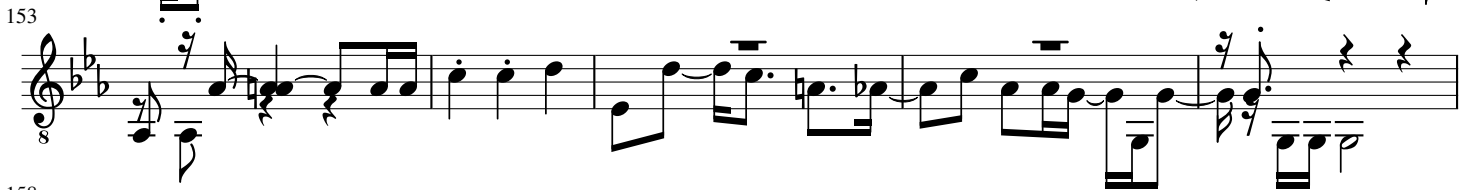

158

165

171

176

183

189

195

200

205

210

214

219

224

228

234

239

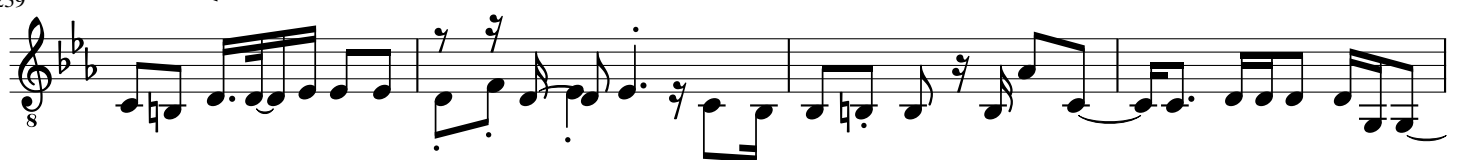

243

248

252

257

262

266

271

276

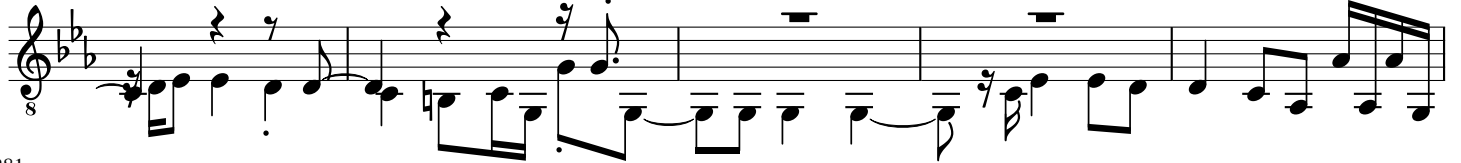

281

287

292

297

300

304

311

316

321

326

331

337

342

347

352

357

363

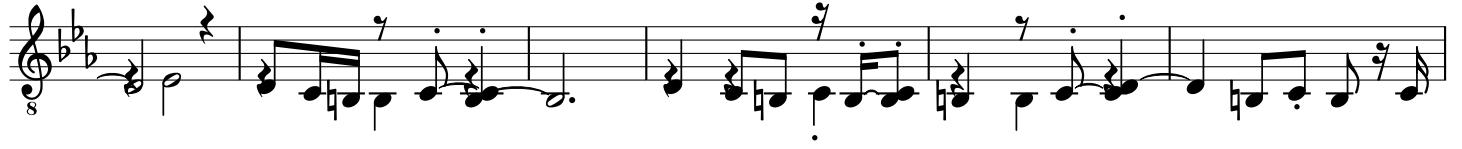

369

374

378

383

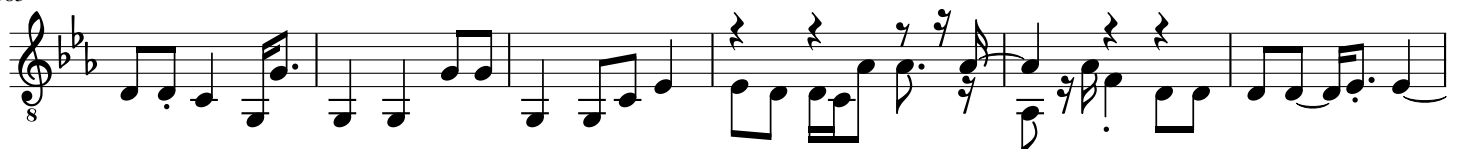

389

394

399

403

409

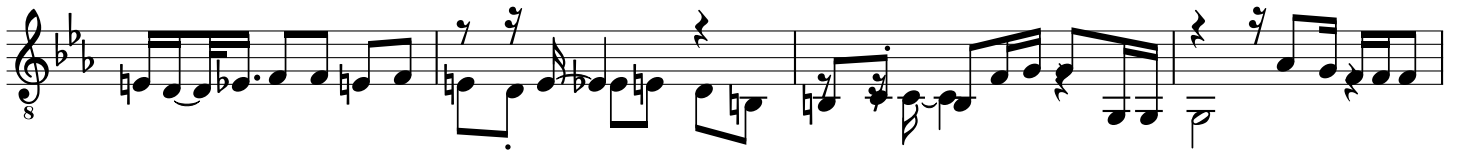

413

419

424

429

433

438

443

447

451

455

459

463

470

476

481

490

496

500

505

511

517

522

526

533

539

544

550

557

562

567

573

578

584

591

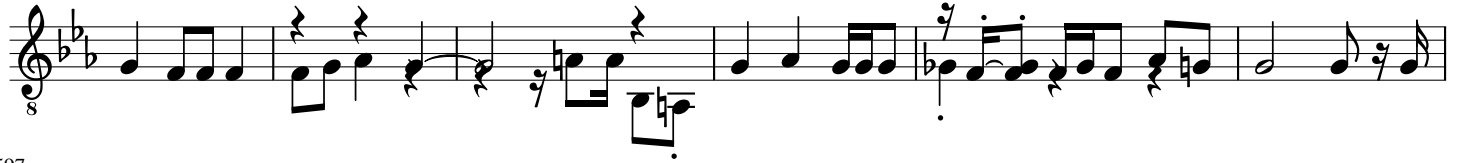

597

603

609

616

620

625

630

635

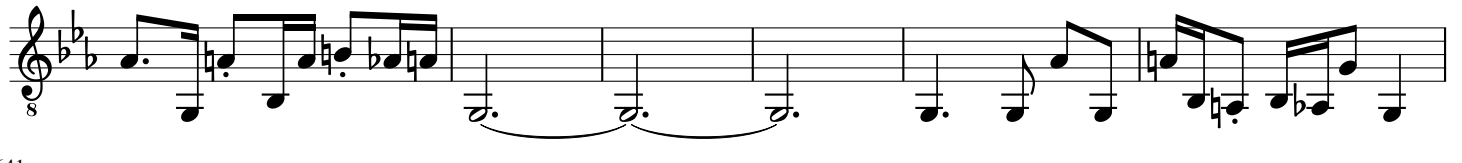

641

646

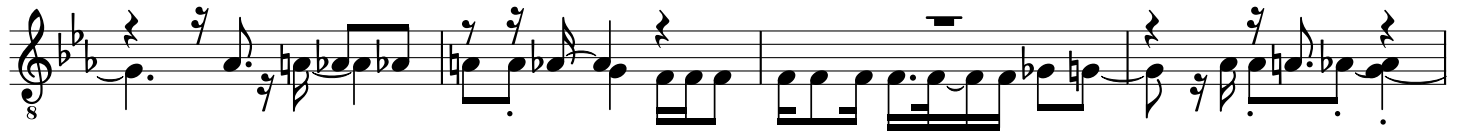

650

657

661

666

674

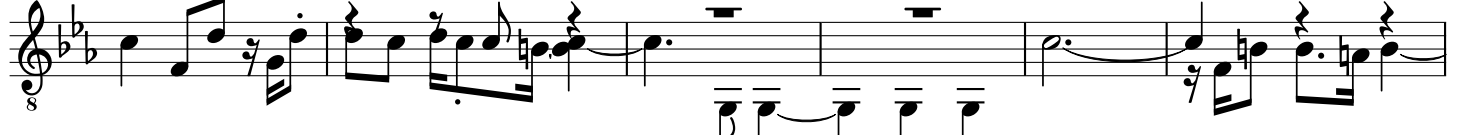

680

685

690

694

699

703

709

713

717

723

728

732

737

741

745

749

754

758

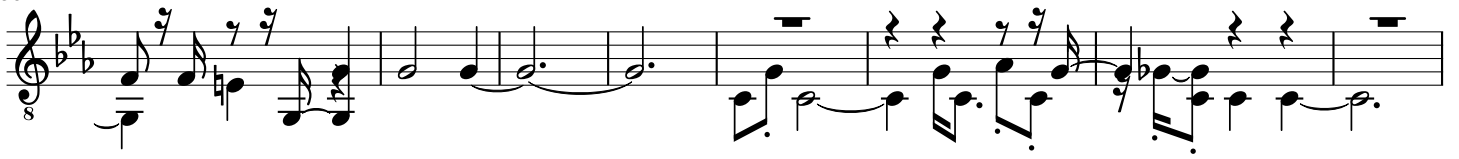

766

771

775

780

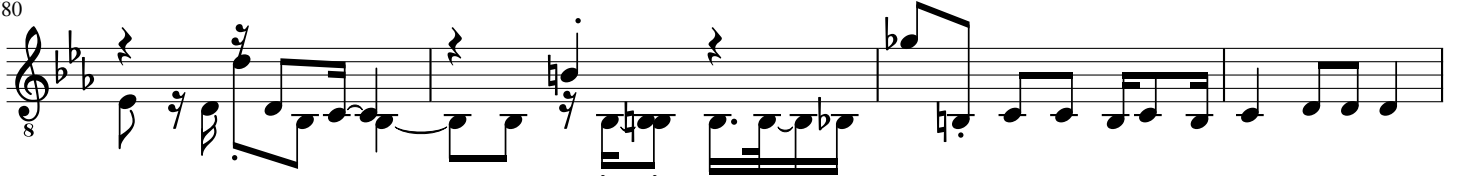

784

789

794

799

803

808

813

817

820

825

830

836

840

843

849

854

858

863

867

873

878

884

888

892

896

900

905

910

914

919

923

928

932

936

940

945

949

953

957

962

966

970

974

978

981

985

991

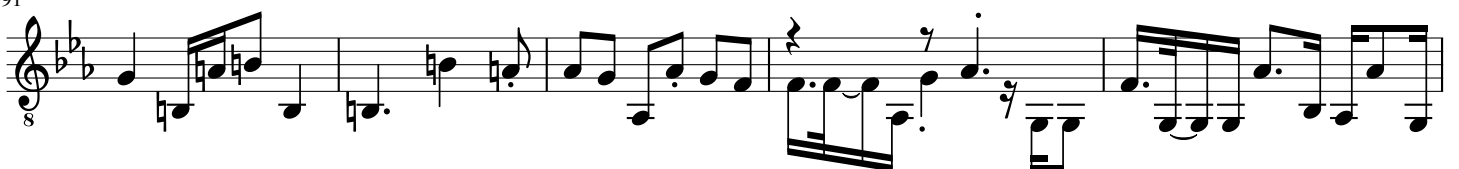

996

1000

1004

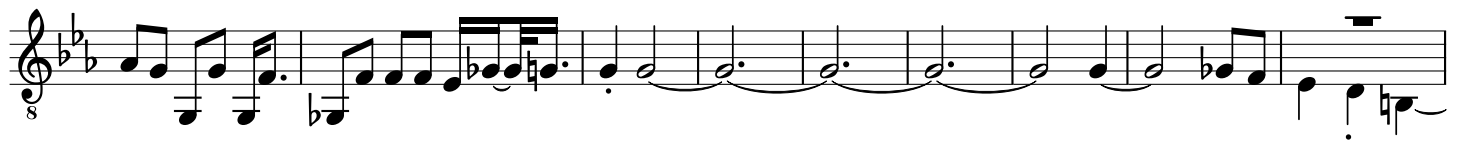

1013

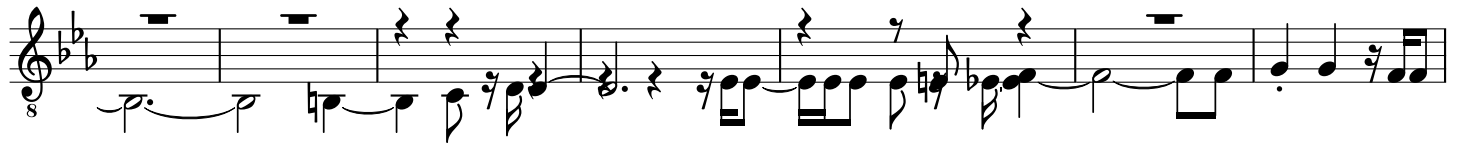

1020

1025

1030

1034

1039

1044

1049

1054

1058

1062

1066

1069

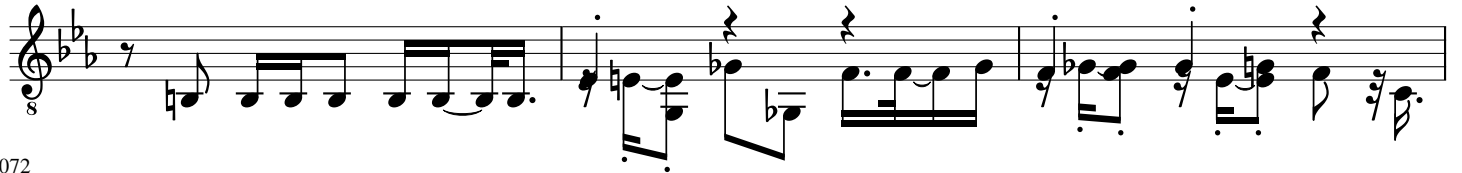

1072

1076

1081

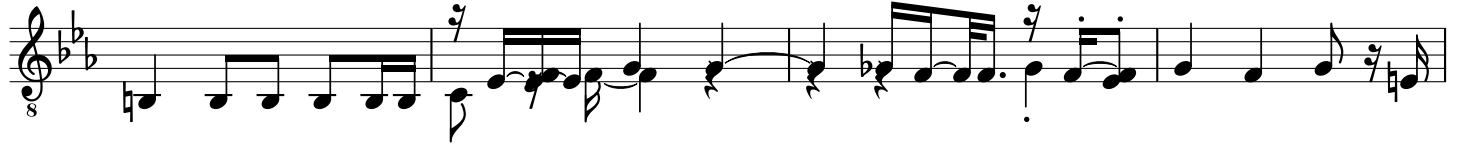

1085

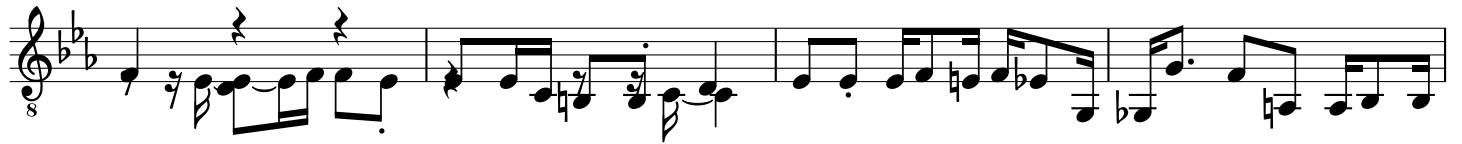

1089

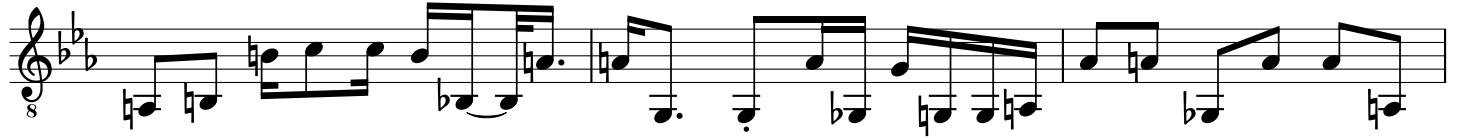

1092

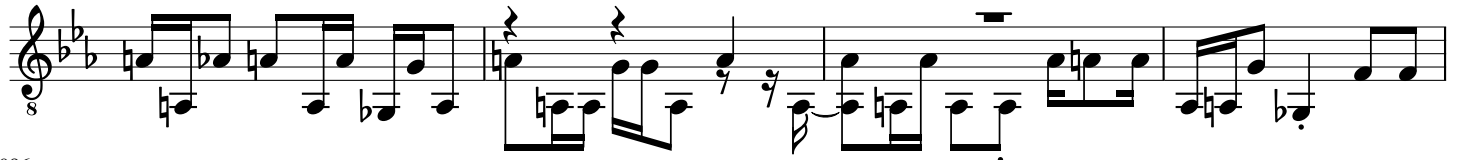

1096

1100

1104

1108

1112

1117

1123

1127

1132

1135

1138

1141

1145

1150

1154

1158

1162

1167

1171

1175

1179

1183

1188

1192

1196

1202

1205

1209

1213

1218

1222

1226

1229

1232

1236

1240

1245

1249

1254

1258

1262

1266

1270

1275

1281

1286

1292

1298

1306

1312

1319

1325

1329

1335

1343

1348

1354

1359

1364

1370

1375

1379

1383

1387

1392

1395

1399

1403

1407

1411

1415

1419

1424

1428

1433

1438

1442

1446

1450

1453

1456

1461

1466

1470

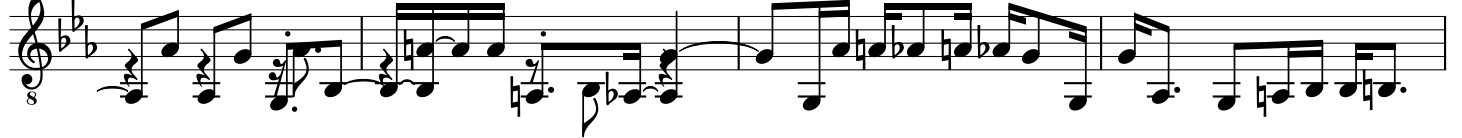

1474

1478

1482

1486

1492

1500

1507

1511

1517

1522

1528

1532

1536

1542

1548

1552

1557

1562

1568

1572

1576

