

انت الحب ام كلثوم

www.ruedemalte.com

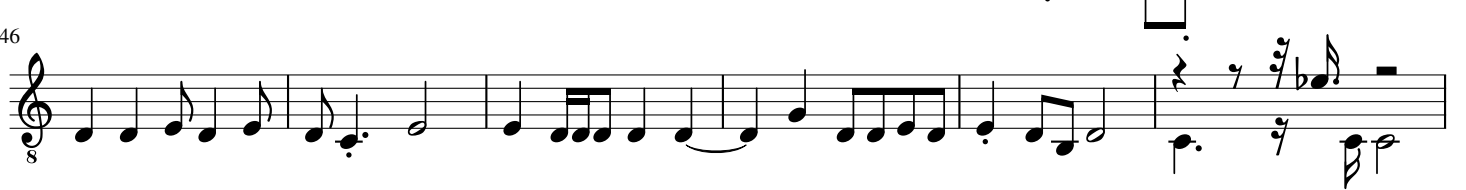
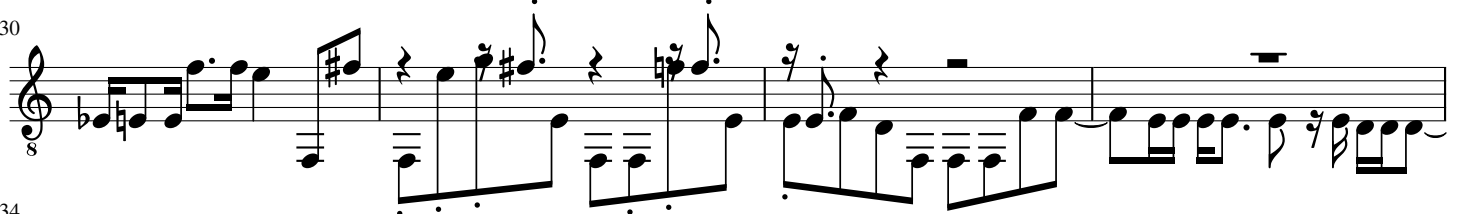

57

62

69

75

79

83

88

93

99

104

108

112

117

122

129

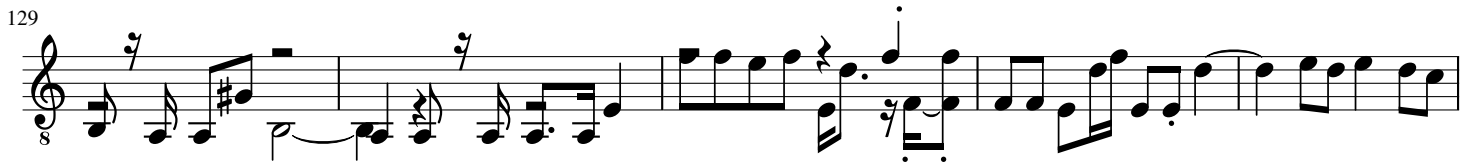

134

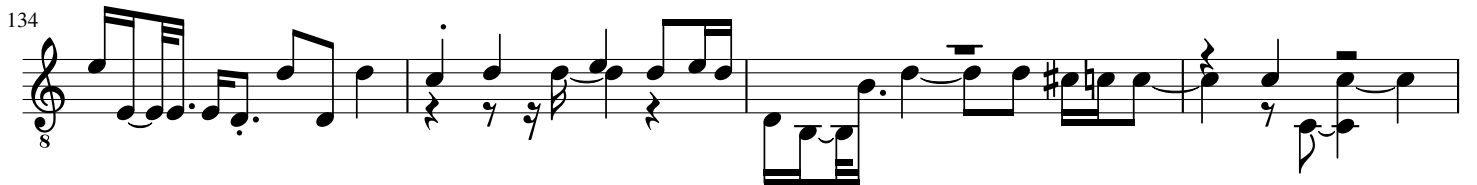

138

144

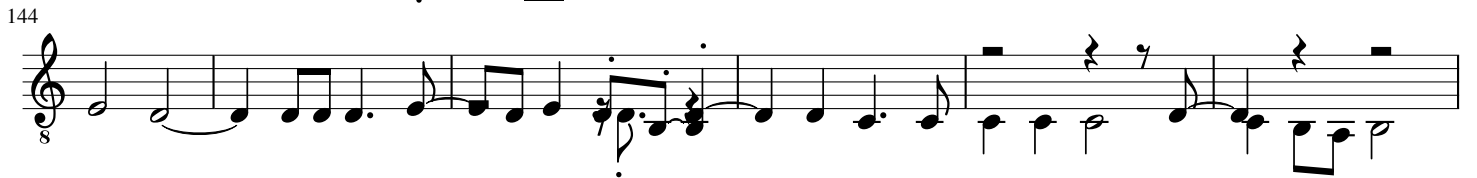

150

154

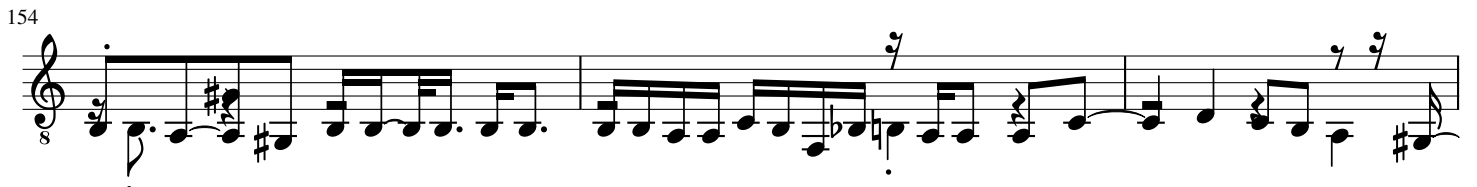

157

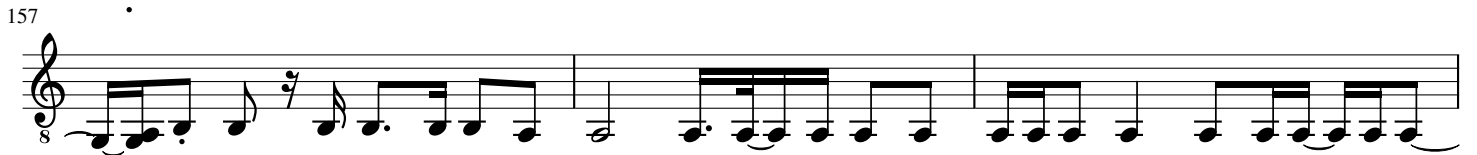

160

163

167

171

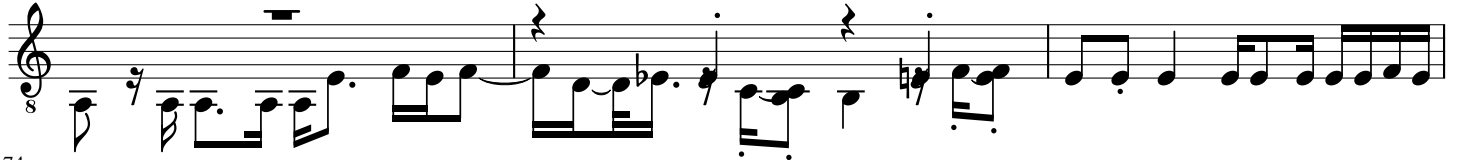

174

177

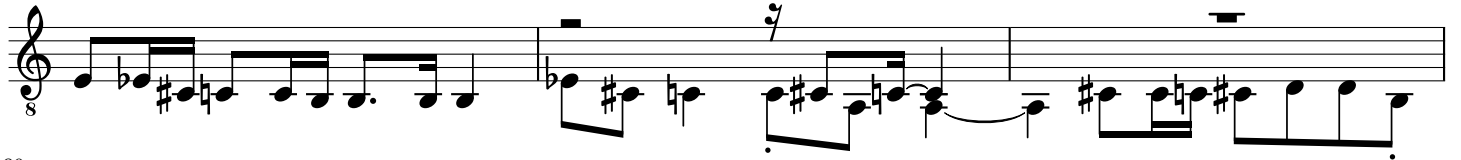

180

183

188

191

194

198

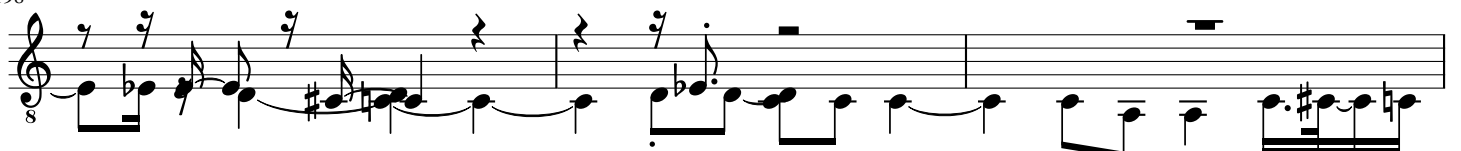

201

203

207

211

216

219

222

225

228

231

235

239

242

244

247

251

254

258

262

266

269

273

276

279

284

288

292

295

298

302

305

308

312

317

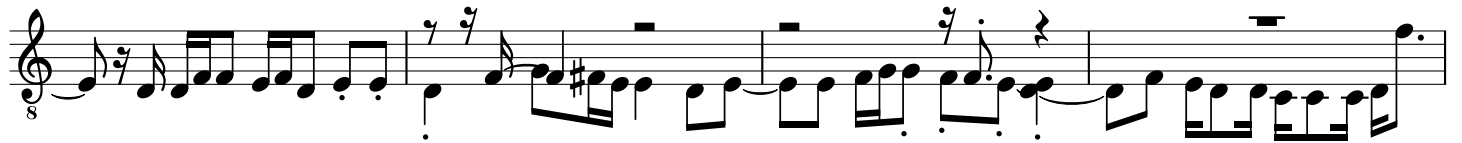

321

325

329

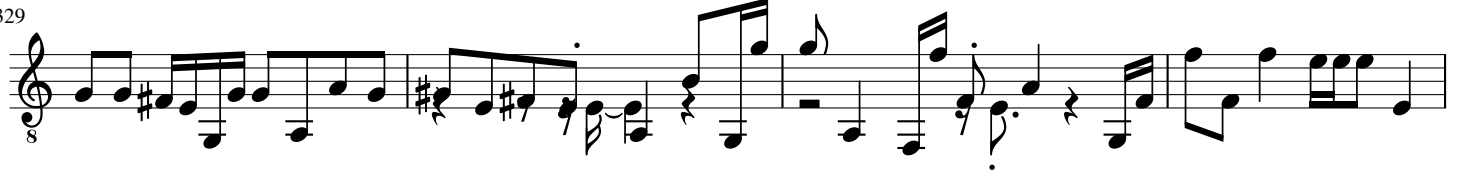

333

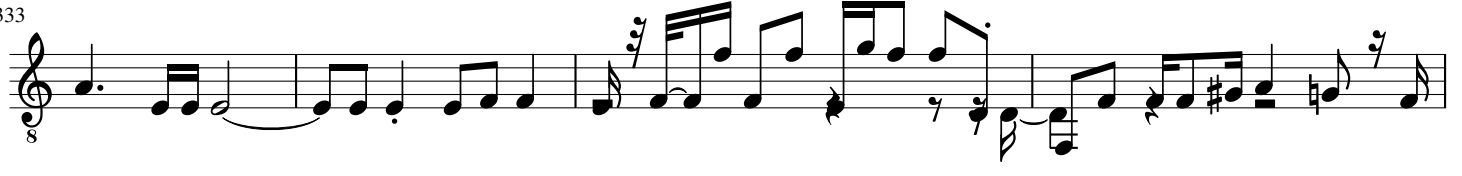

337

342

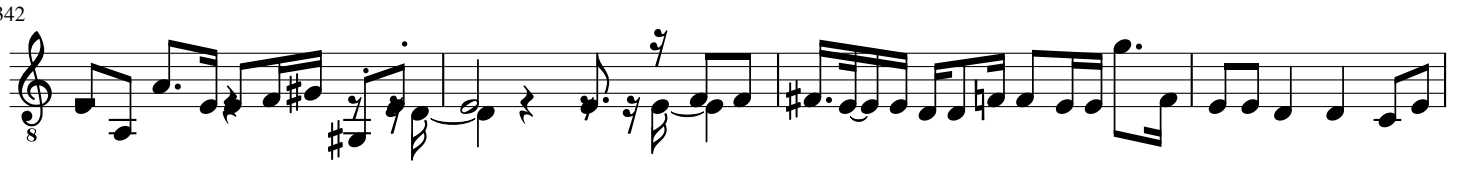

346

351

356

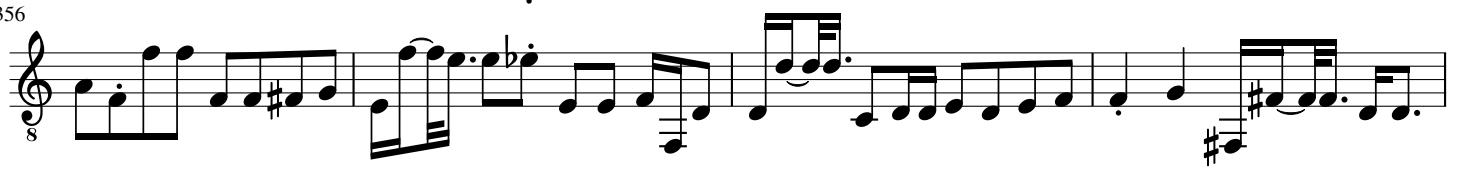

360

364

368

371

375

379

383

388

391

397

403

410

417

422

426

430

434

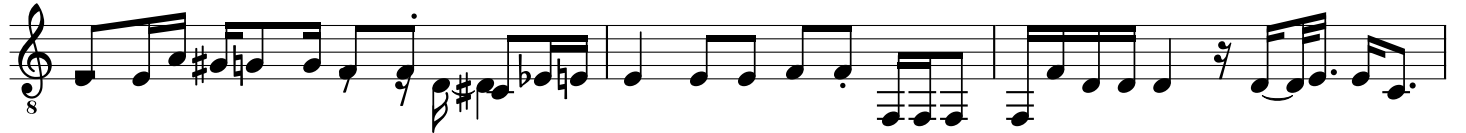

437

441

445

448

451

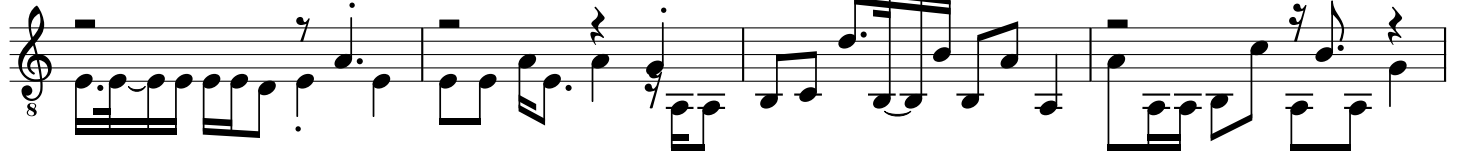

455

459

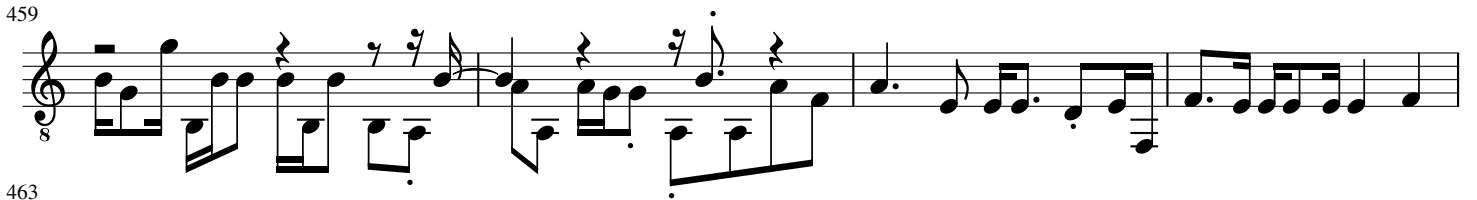

463

468

473

477

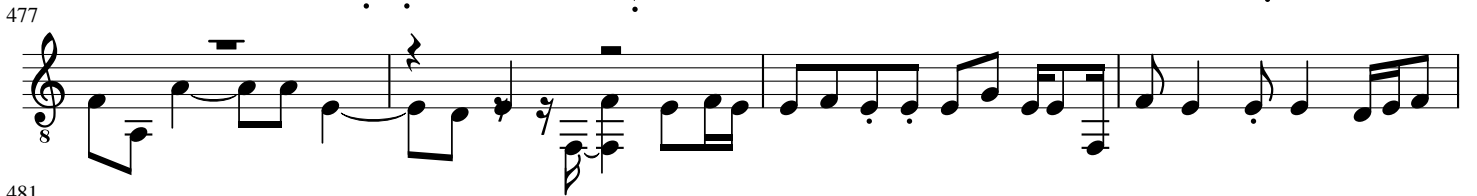

481

485

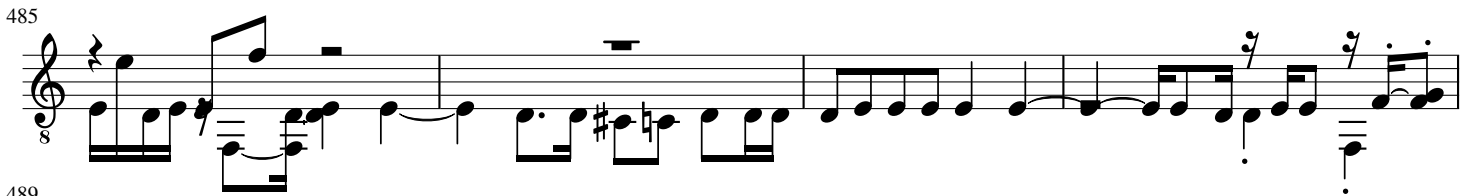

489

494

498

503

508

512

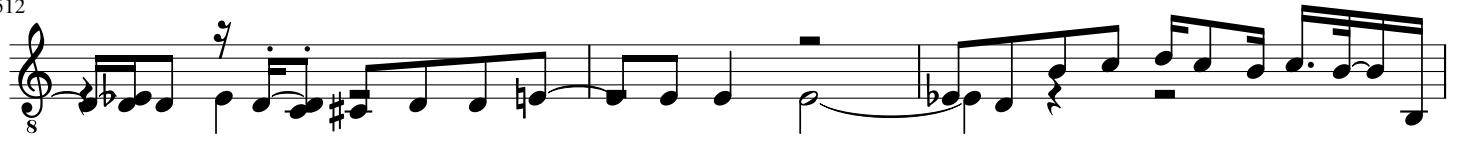

515

518

521

524

527

530

534

537

540

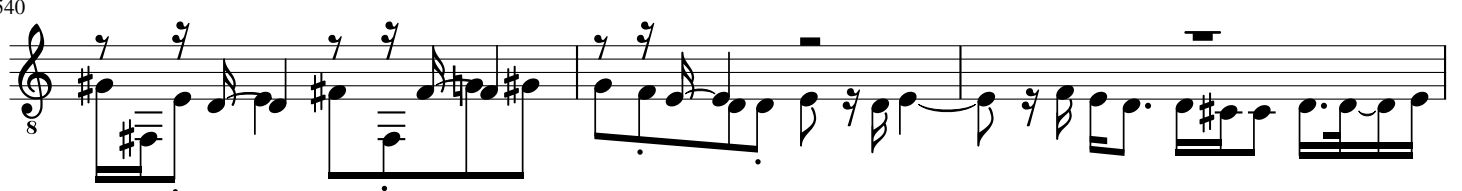

543

547

551

555

558

562

565

570

574

579

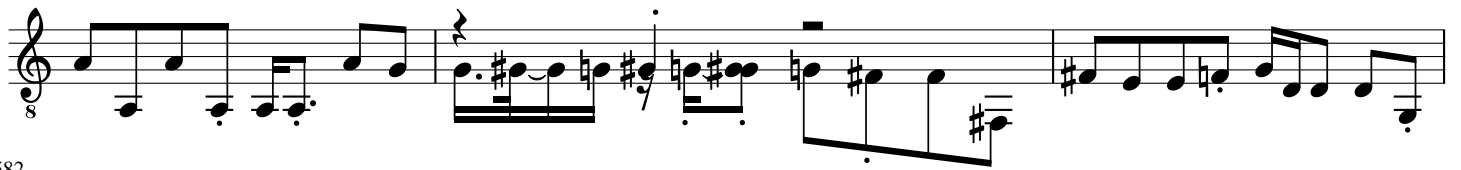

582

586

589

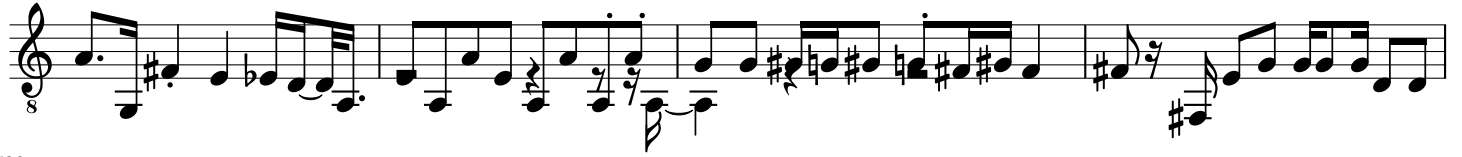

593

596

600

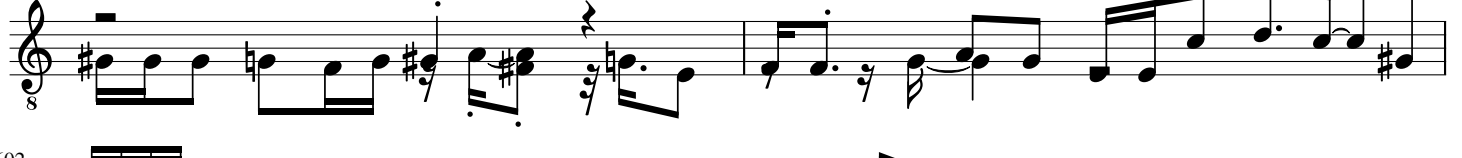

602

605

608

612

618

622

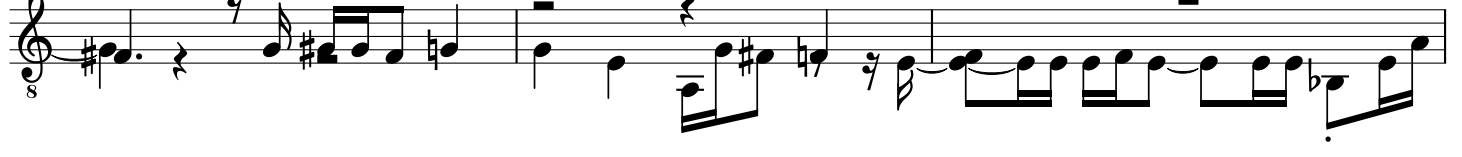

625

628

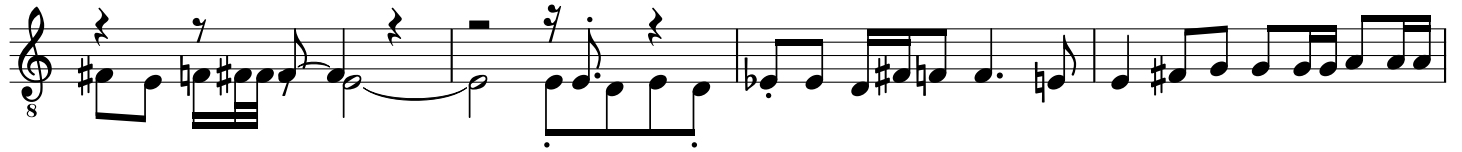

632

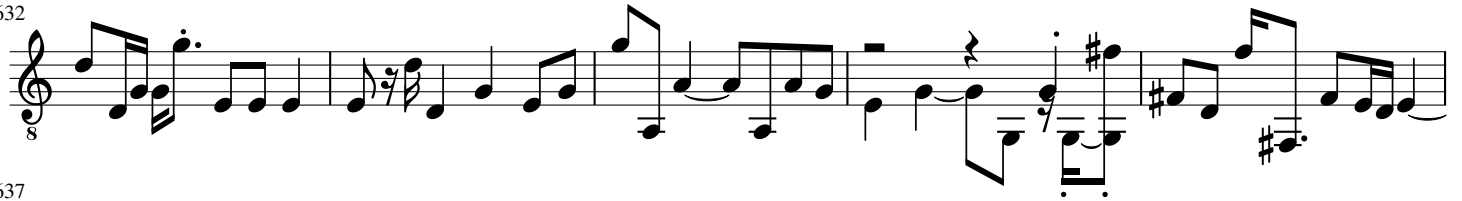

637

641

645

650

654

658

662

666

670

673

676

680

684

688

692

695

698

701

704

707

710

715

720

724

729

735

740

745

750

756

762

766

770

773

777

781

786

789

792

795

798

802

806

809

813

817

821

825

828

832

836

841

846

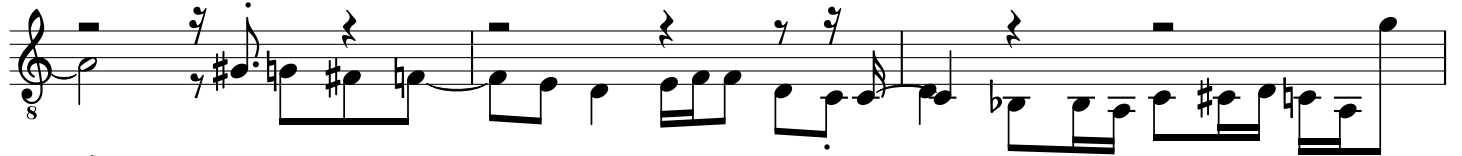

849

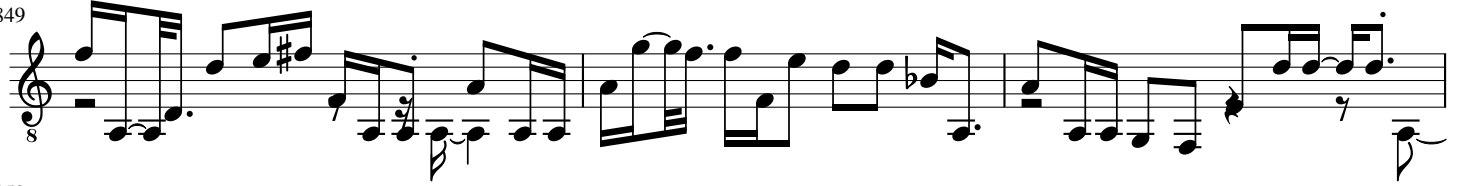

852

856

860

864

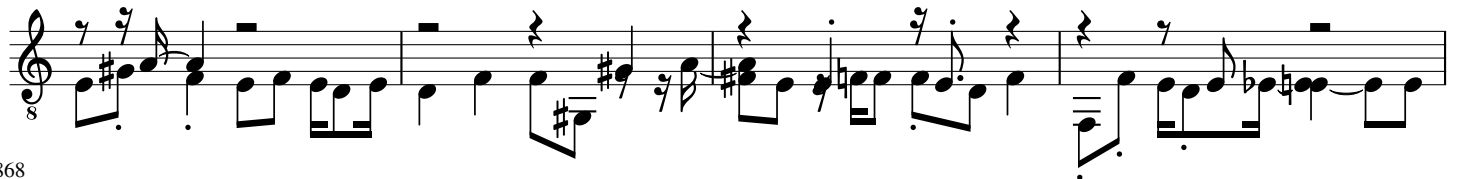

868

872

877

882

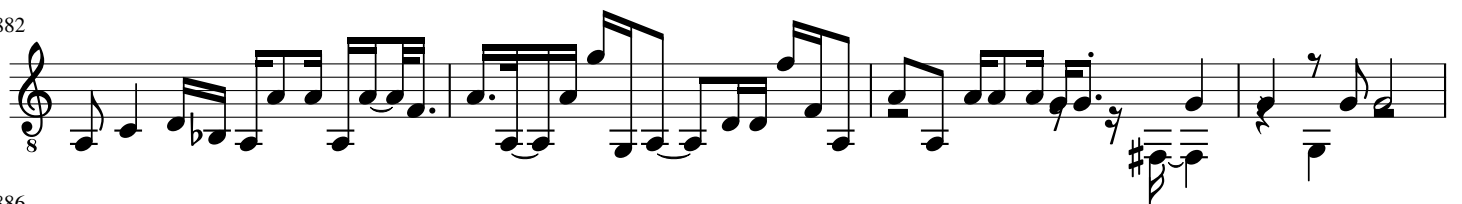

886

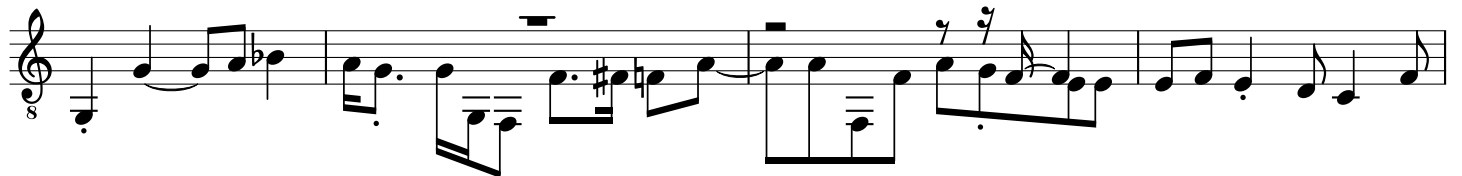

890

894

898

902

906

910

913

917

921

925

928

933

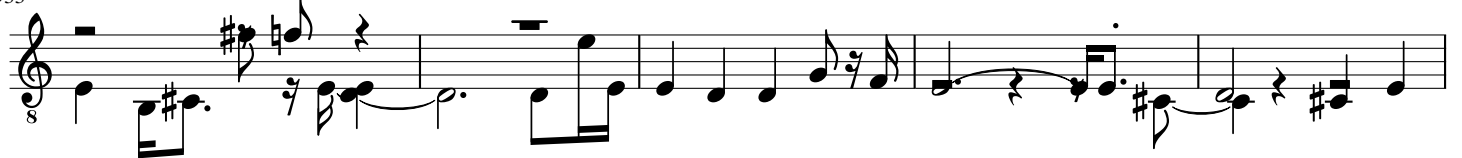

938

942

946

952

958

961

965

970

974

979

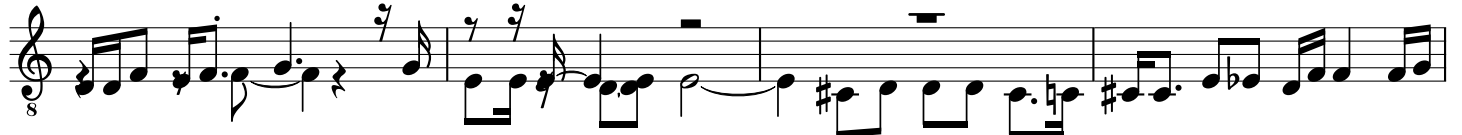

983

988

992

997

1001

1006

1009

1013

1019

1023

1027

1032

1037

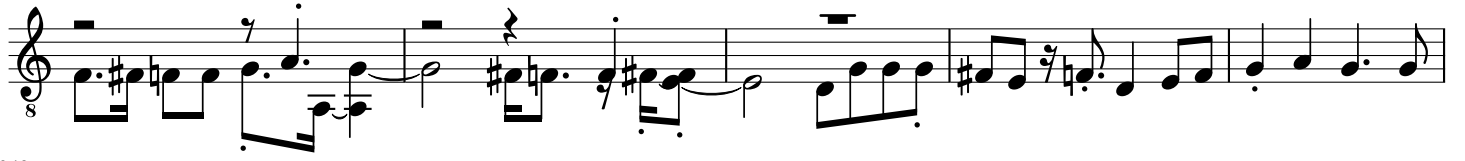

1042

1046

1049

1052

1055

1058

1062

1066

1069

1072

1075

1078

1082

1085

1089

1092

1096

1100

1104

1107

1110

1113

1117

1120

1123

1126

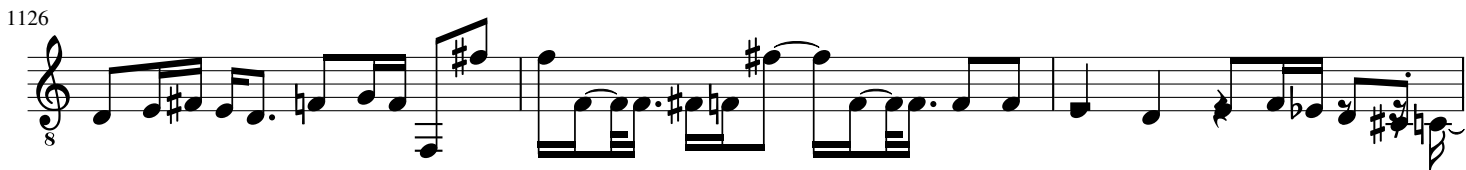

1129

1132

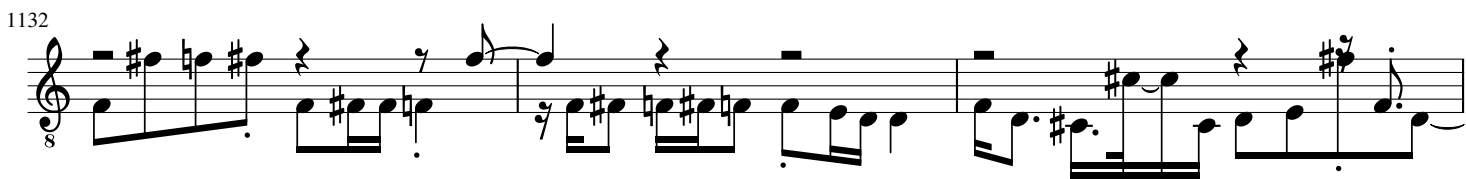

1135

1139

1143

1147

1151

1155

1160

1163

1166

1169

1172

1175

1178

1182

1186

1190

1194

1197

1201

1205

1207

1209

1212

1216

1220

1224

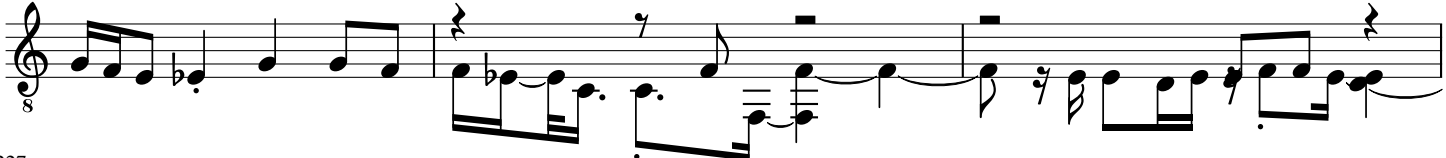

1227

1231

1236

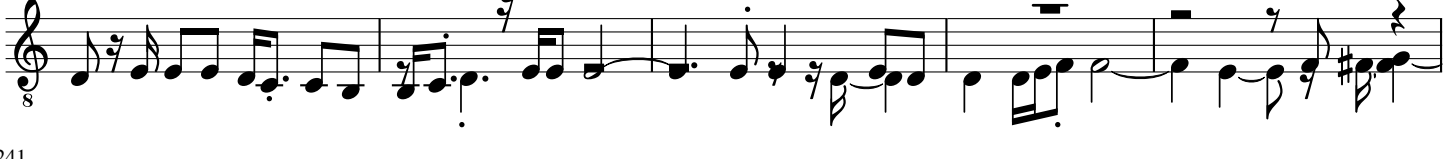

1241

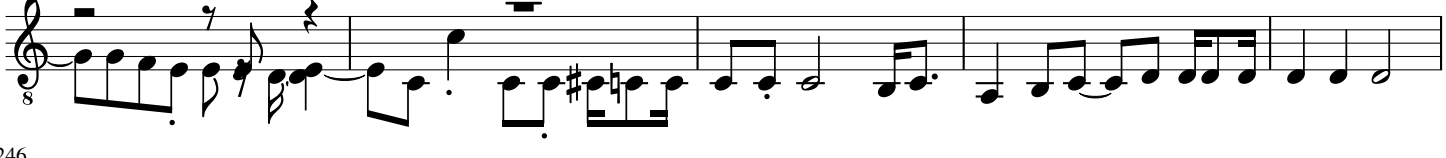

1246

1250

1255

1260

1264

1271

1277

1280

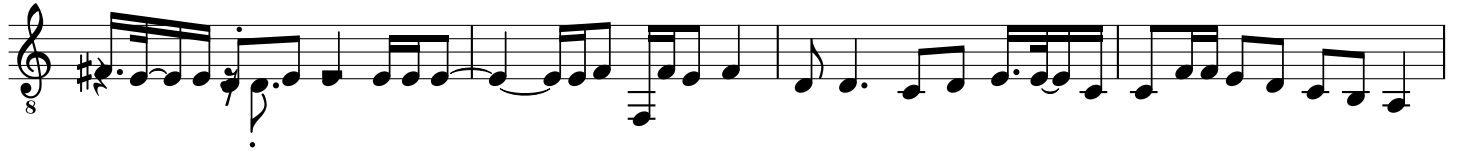

1284

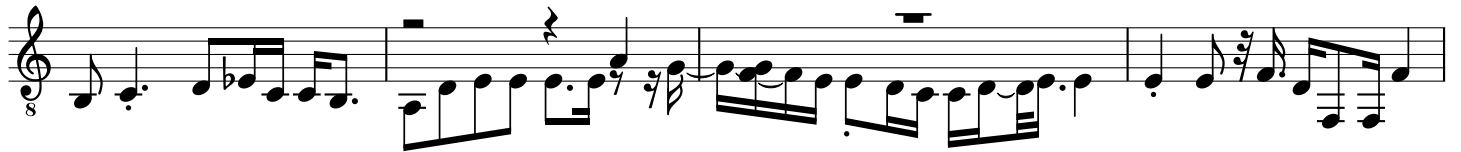

1288

1292

1297

1301

