

اسال روحك ام كلثوم

www.ruedemalte.com

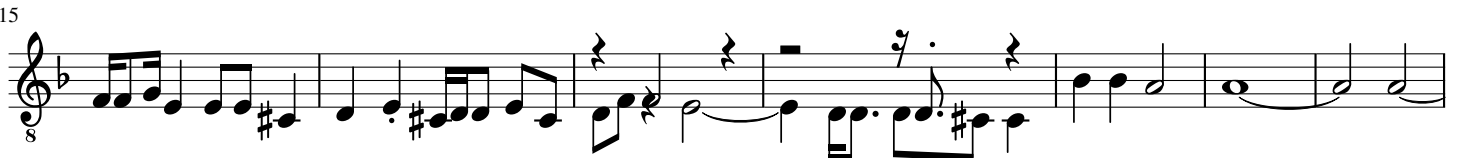

51

56

61

69

74

79

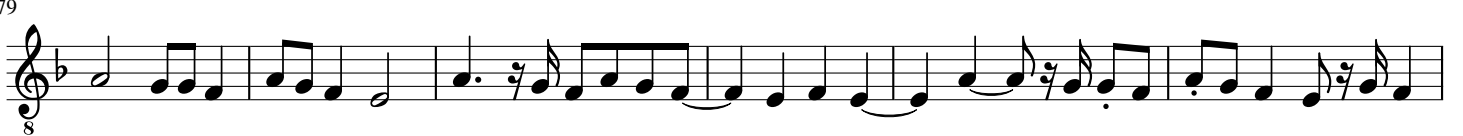

85

89

93

97

101

105

110

115

119

123

127

132

137

141

146

150

156

162

167

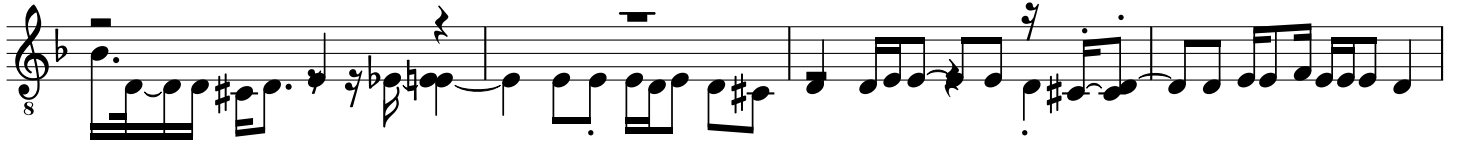

171

175

179

182

186

191

194

198

201

204

209

213

217

221

225

230

235

239

243

246

250

254

258

261

264

267

271

275

278

283

288

293

297

301

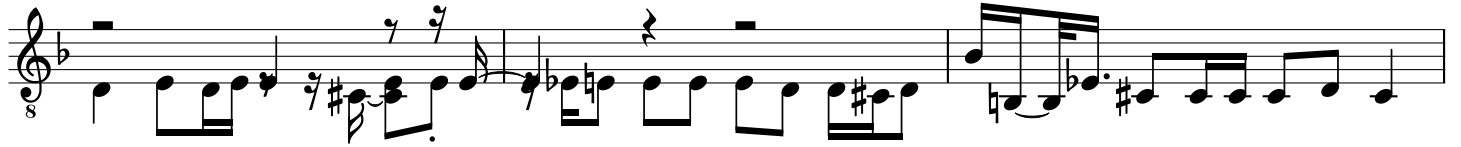

304

307

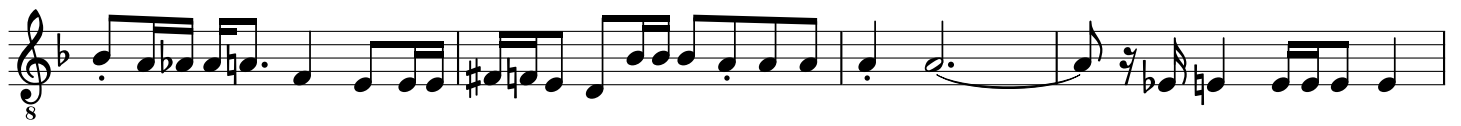

311

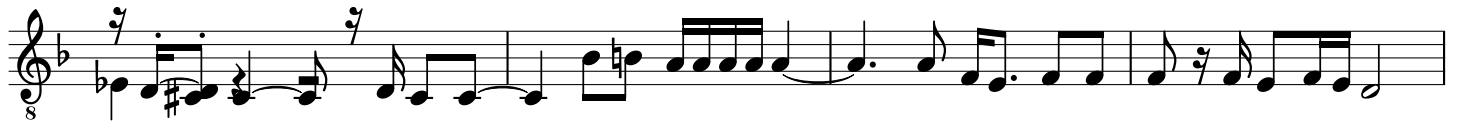

315

319

323

327

331

336

339

343

347

350

353

357

360

363

366

370

374

378

382

386

390

394

398

402

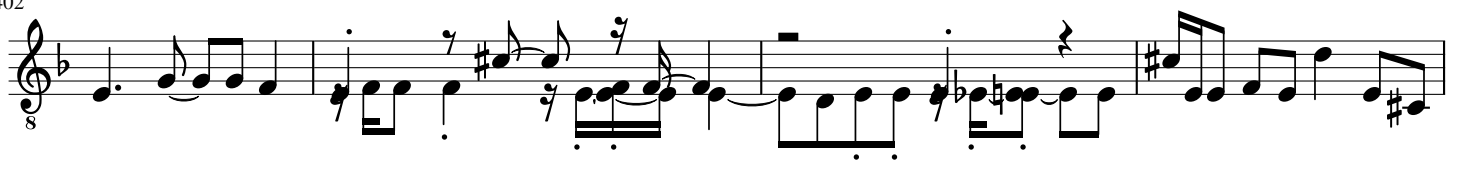

406

410

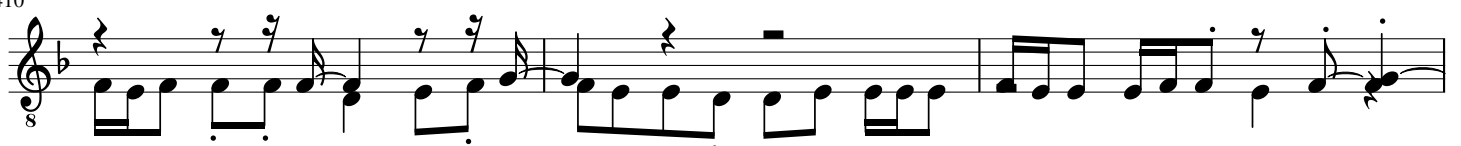

413

416

419

423

427

431

435

439

443

447

450

454

458

461

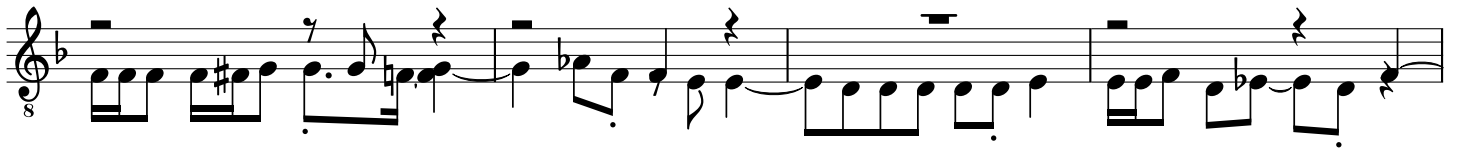

465

468

472

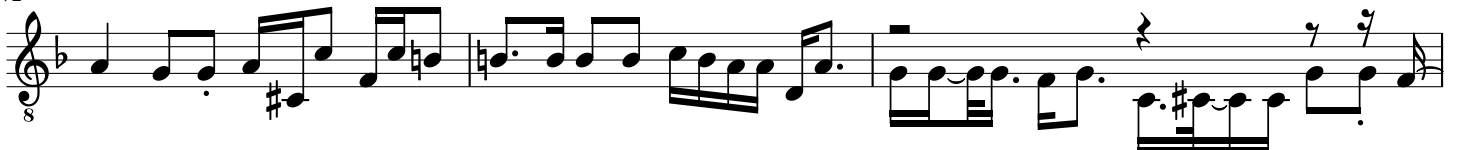

475

478

483

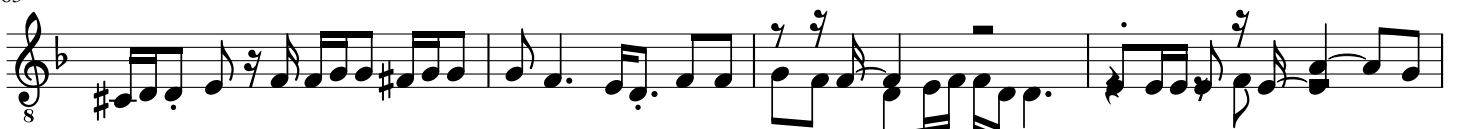

487

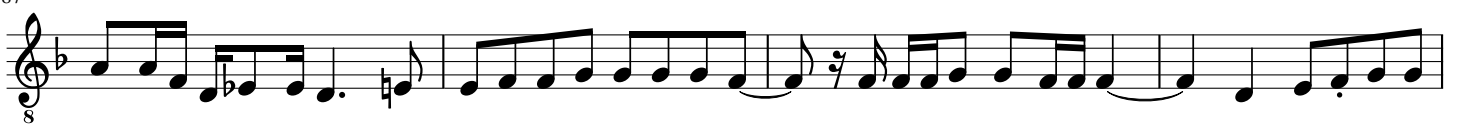

491

495

499

503

507

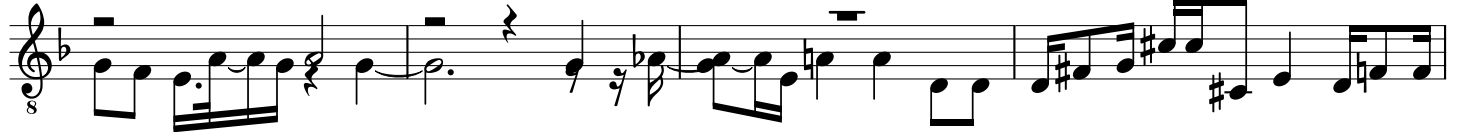

511

514

517

520

525

529

534

539

544

548

552

556

560

564

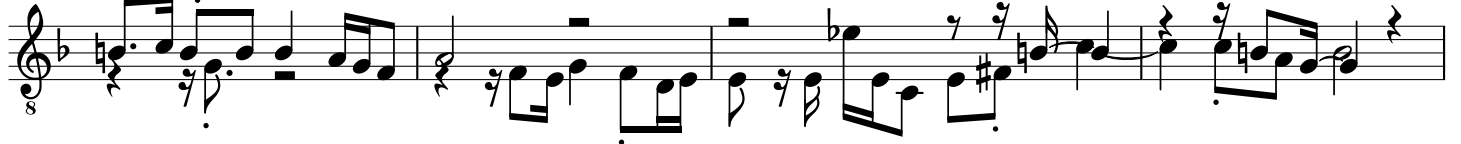

568

572

576

581

585

589

593

598

602

606

610

614

619

623

626

630

634

638

642

646

649

652

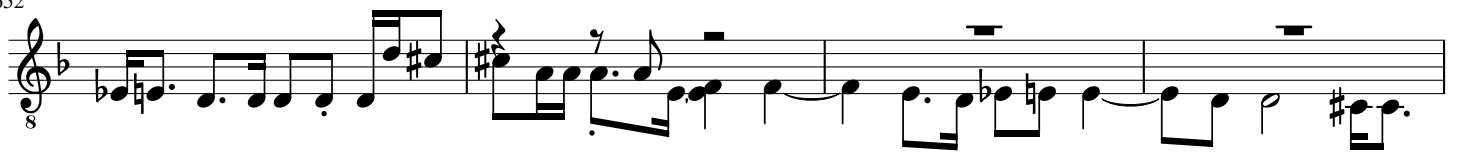

656

660

665

671

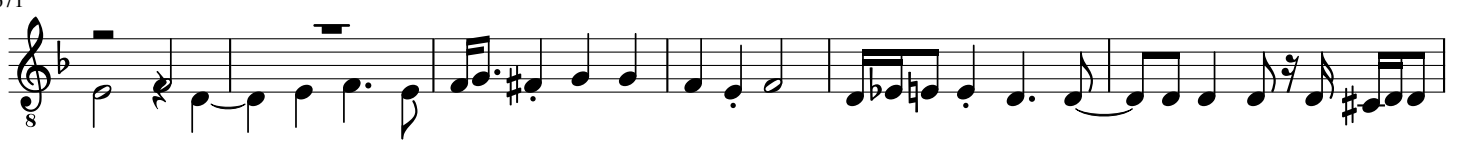

677

682

686

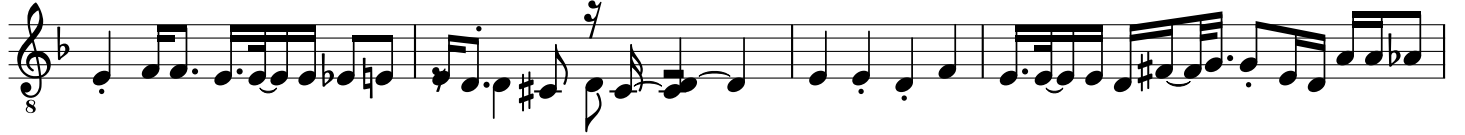

690

694

697

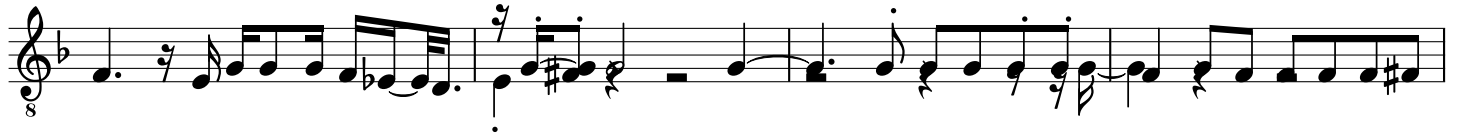

701

705

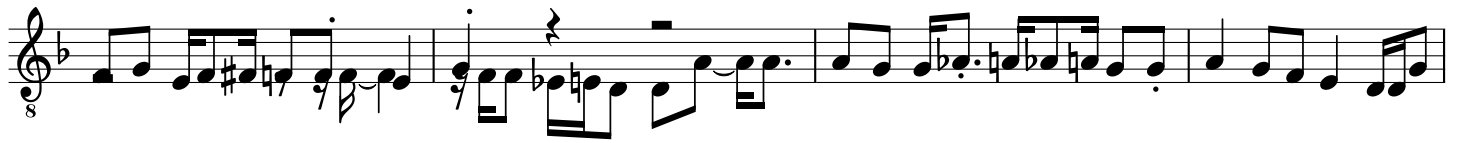

709

713

717

722

725

729

733

738

742

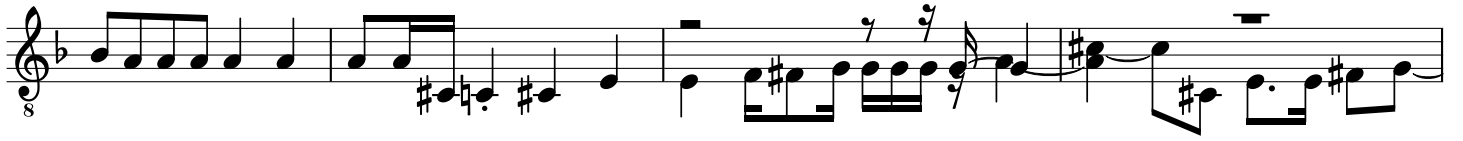

746

749

752

756

760

764

768

772

777

781

784

790

794

799

804

808

812

816

820

824

829

833

837

841

845

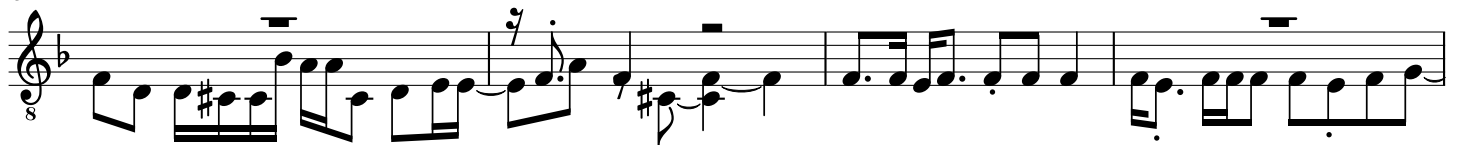

849

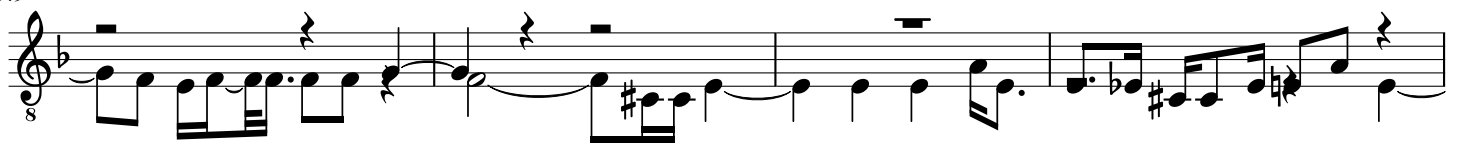

853

857

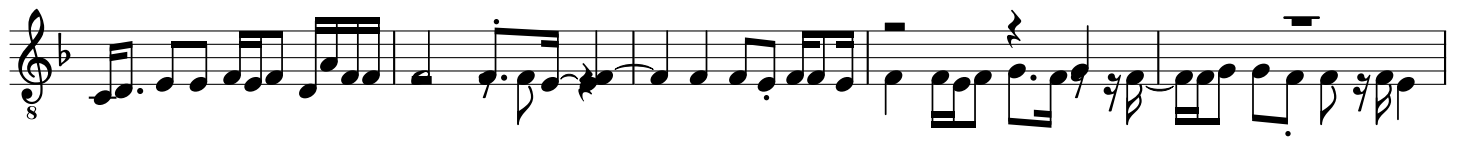

862

867

871

875

879

883

887

891

896

900

904

908

912

917

920

924

929

933

937

941

944

947

951

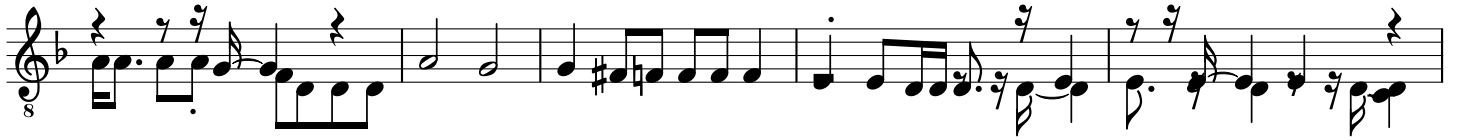

956

960

963

966

970

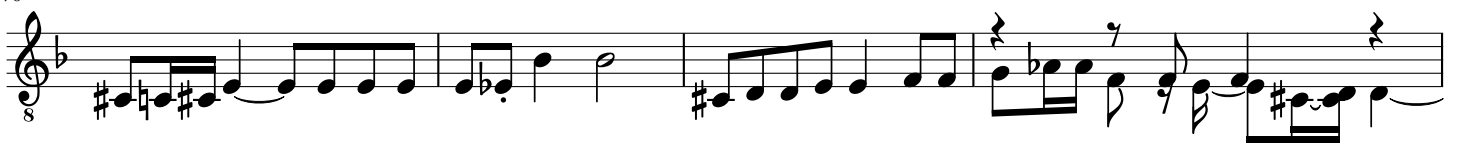

974

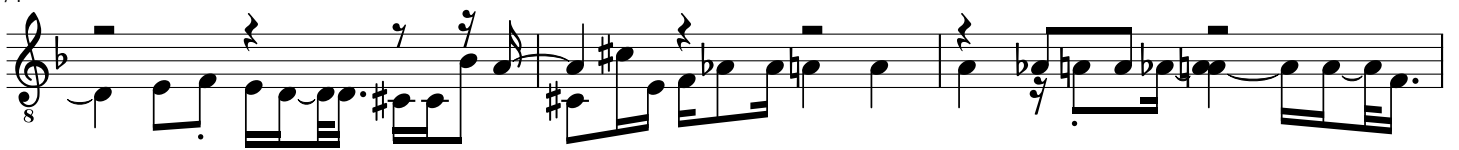

977

981

986

989

993

997

1001

1006

1010

1014

1018

1022

1026

1030

1034

1039

1043

1046

1049

1052

1056

1060

1063

1067

1070

1073

1076

1079

1082

1085

