

اسال روحك محمد الموجي على العود

www.ruedemalte.com

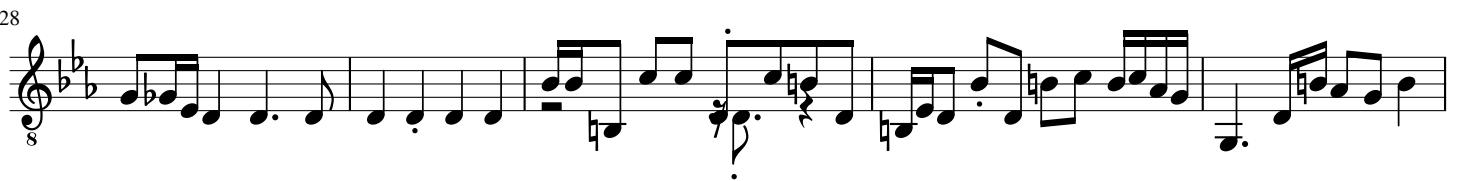
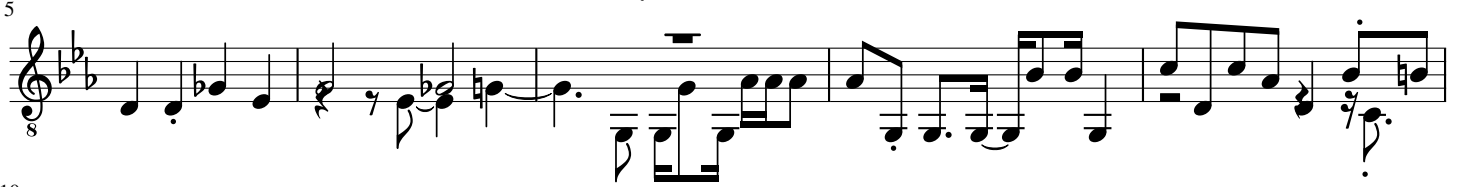

45

49

52

55

59

64

67

71

74

77

81

84

87

90

93

97

100

105

108

113

118

122

128

133

138

143

148

152

155

158

163

167

172

175

178

182

186

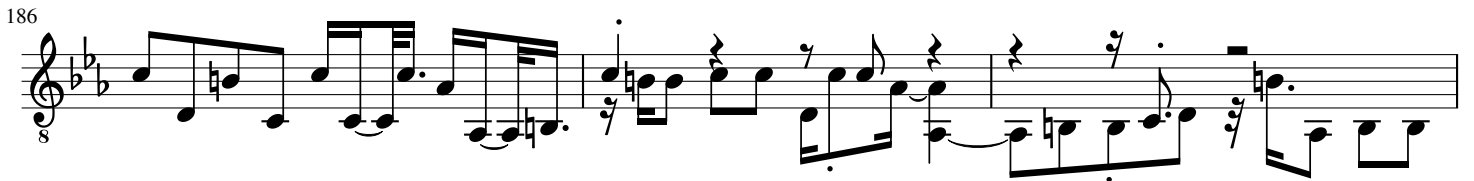

189

192

195

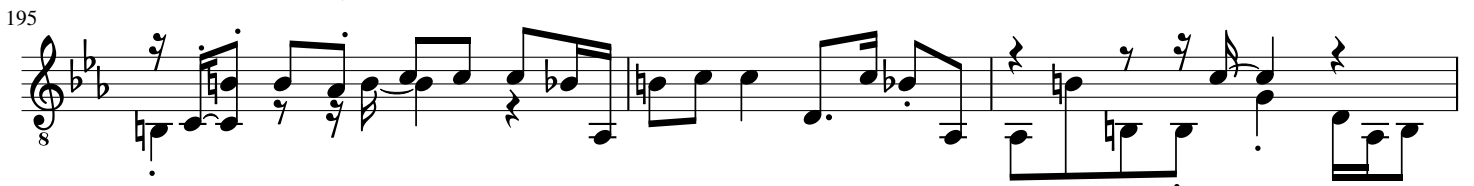

198

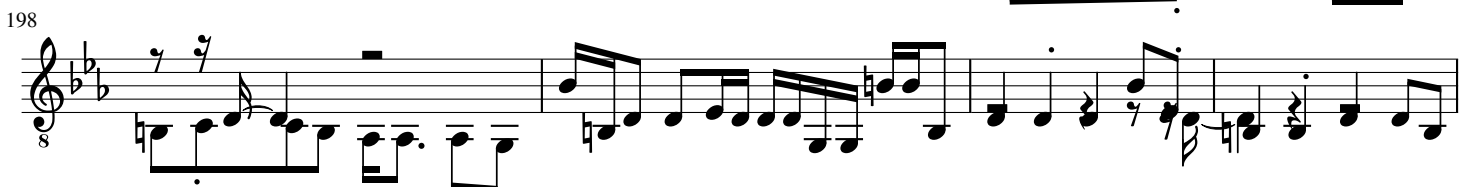

202

206

210

215

220

224

228

232

235

239

244

248

252

257

261

266

271

275

279

284

288

292

296

301

304

308

314

319

324

328

331

334

338

342

346

349

352

355

359

363

367

371

375

379

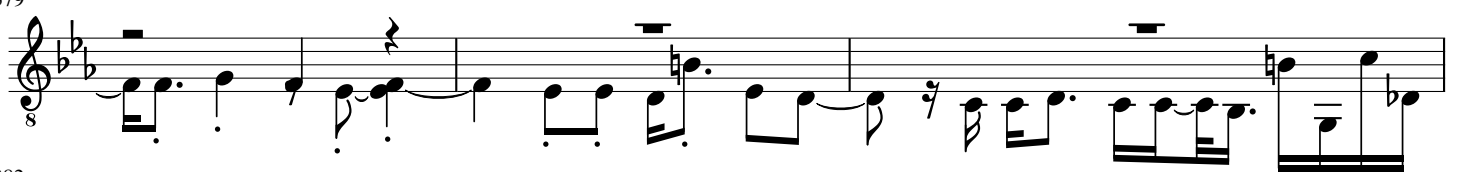

382

386

389

393

397

400

403

407

411

416

420

423

427

432

436

440

444

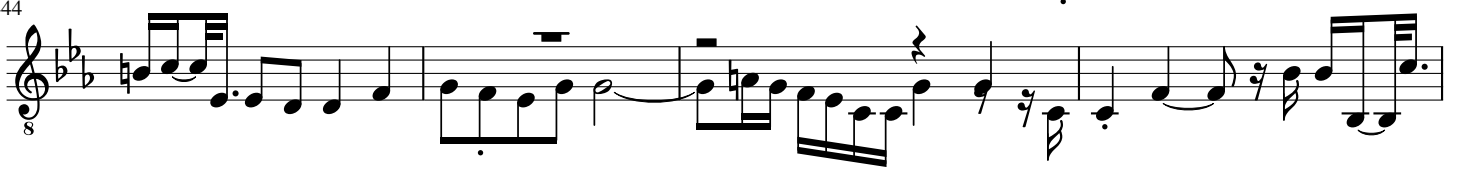

448

452

456

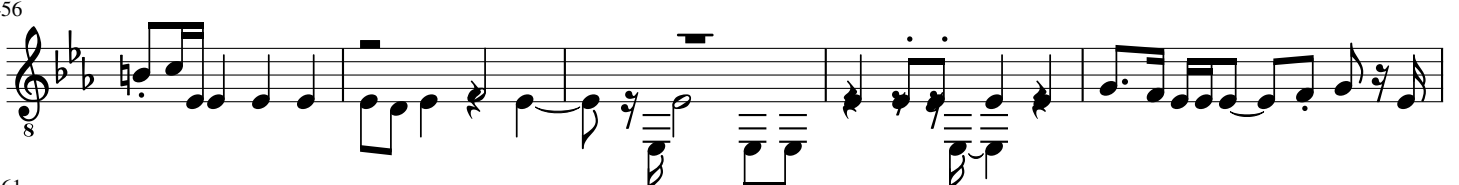

461

465

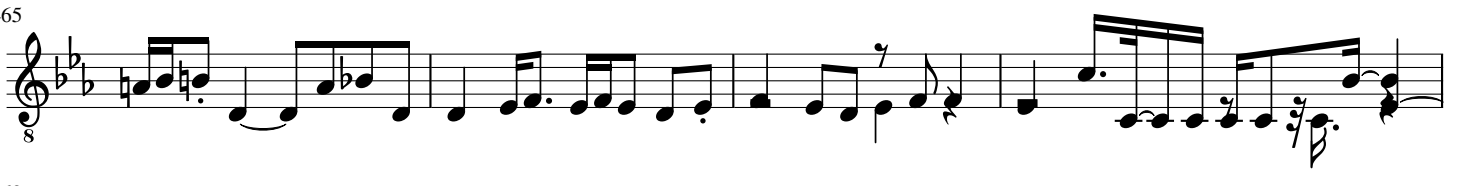

469

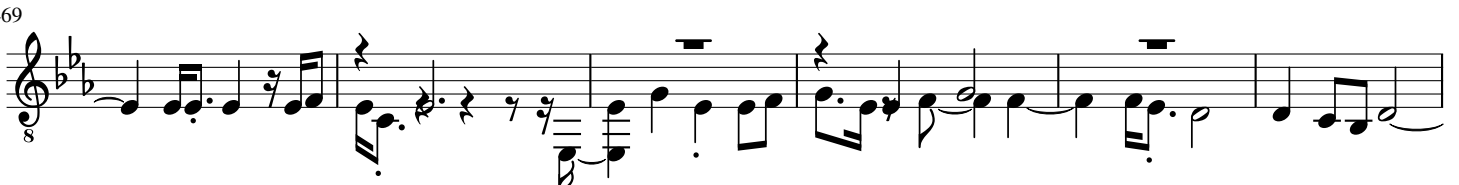

475

480

484

488

491

495

499

503

507

512

517

522

525

529

533

538

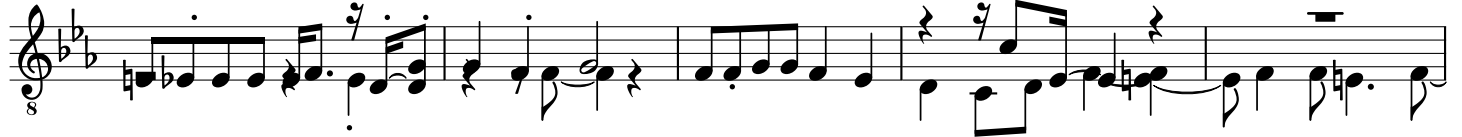

543

547

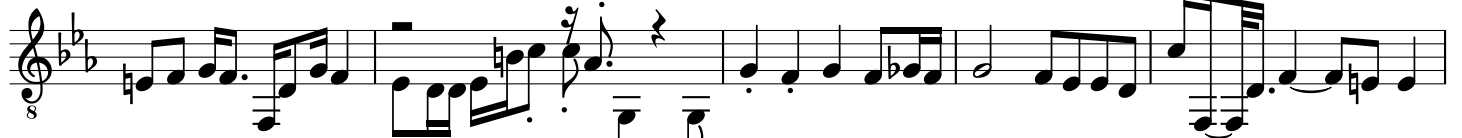

552

556

560

565

569

572

577

583

587

591

594

598

604

609

613

618

621

624

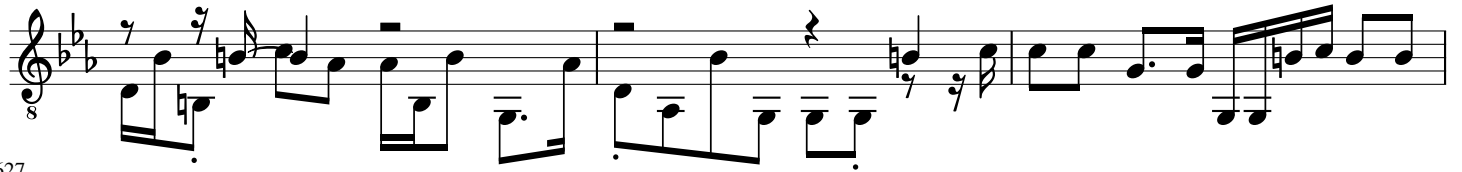

627

631

639

644

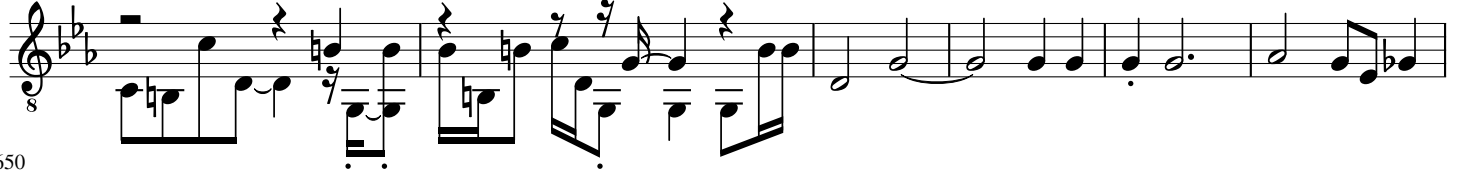

650

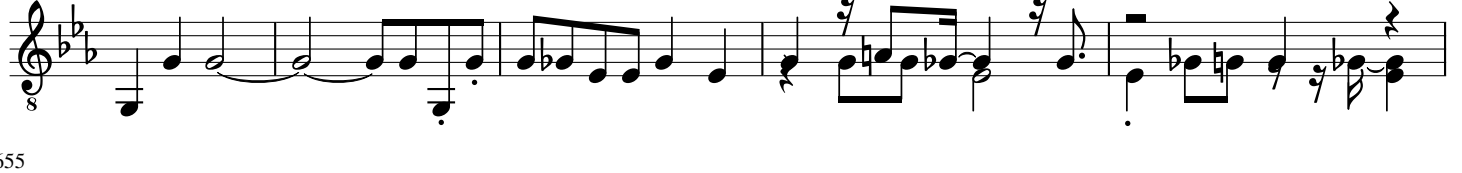

655

659

663

666

670

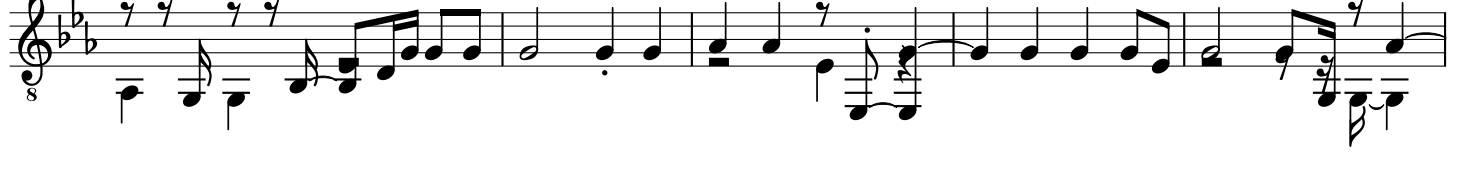

675

679

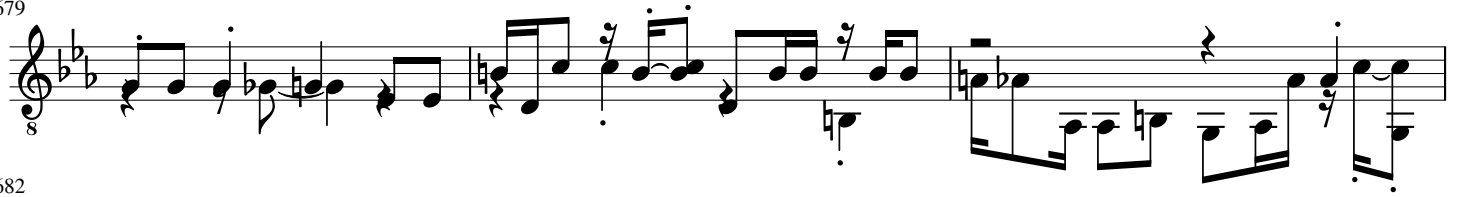

682

689

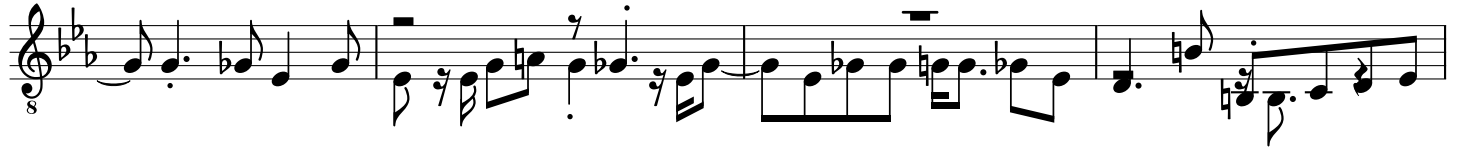

693

699

705

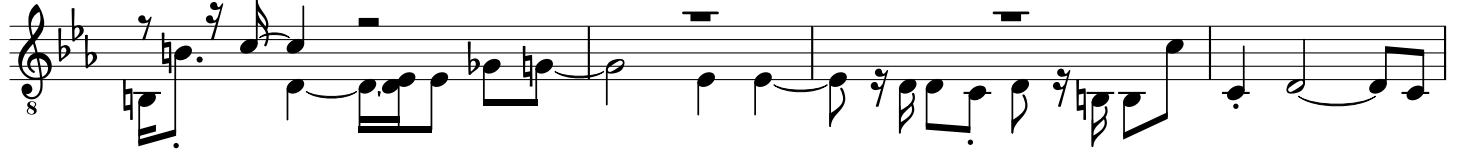

709

712

715

719

723

728

732

736

740

744

748

751

754

757

761

765

769

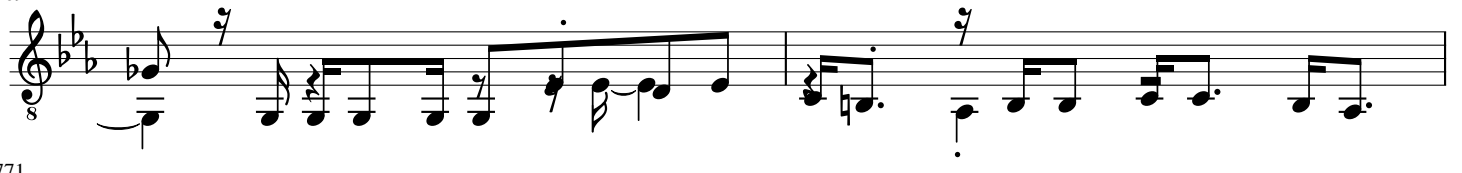

771

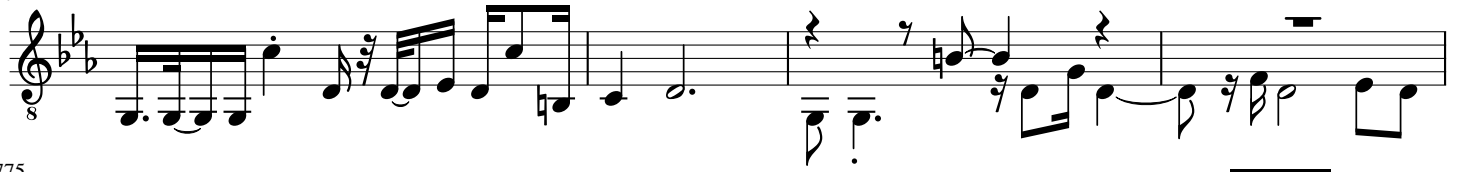

775

779

783

787

791

795

799

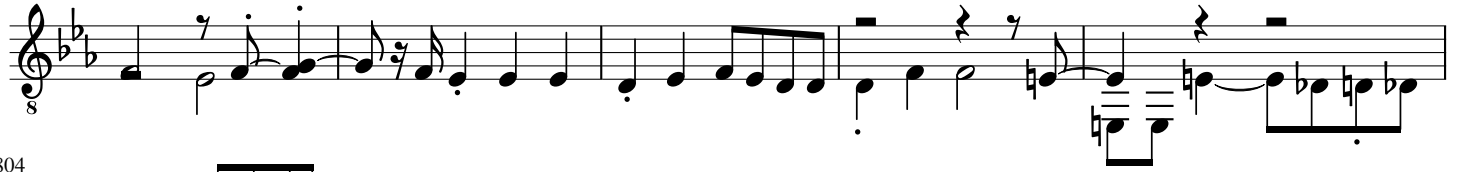

804

807

810

816

821

827

830

833

837

842

845

848

851

855

858

861

866

869

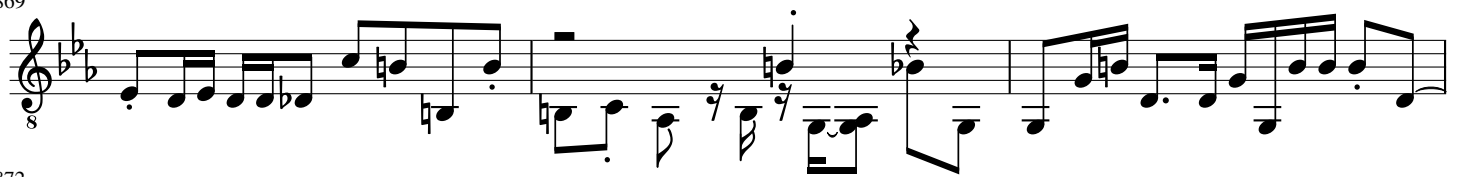

872

876

880

884

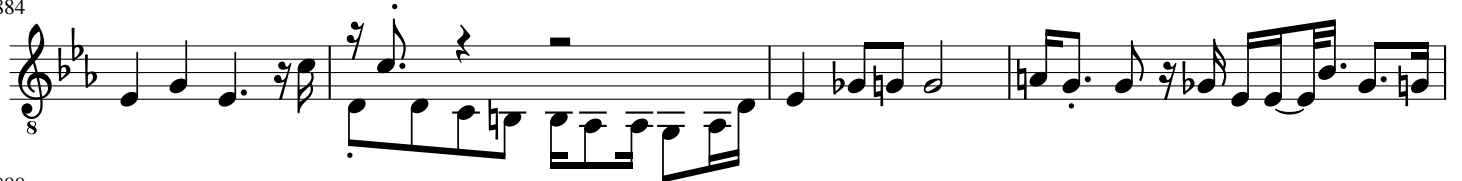

888

891

895

899

903

906

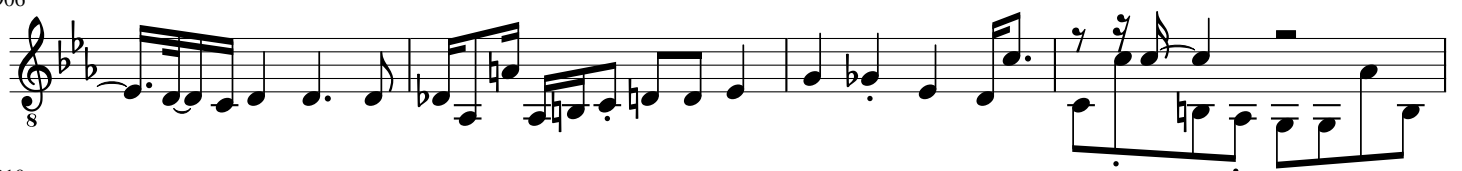

910

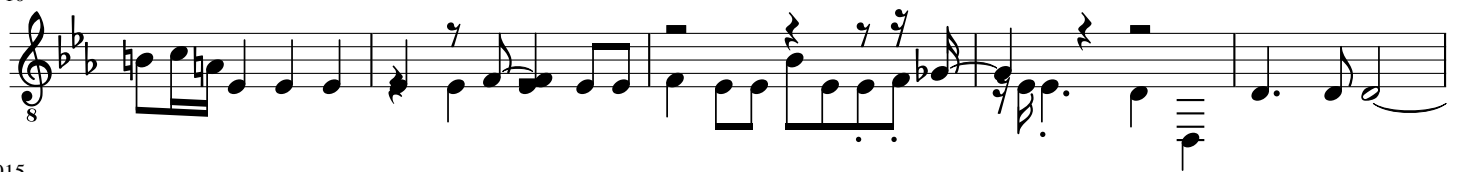

915

919

924

928

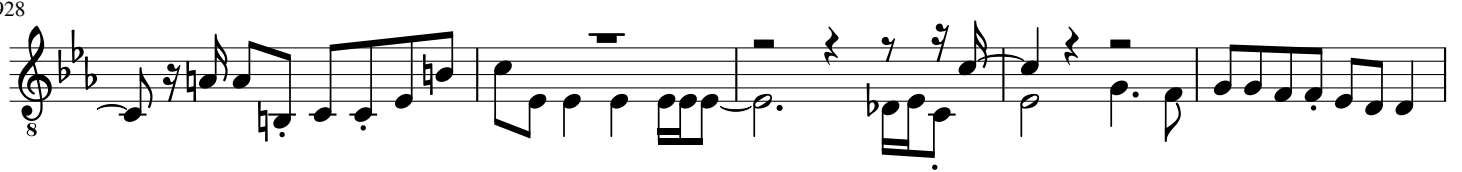

933

937

942

945

950

954

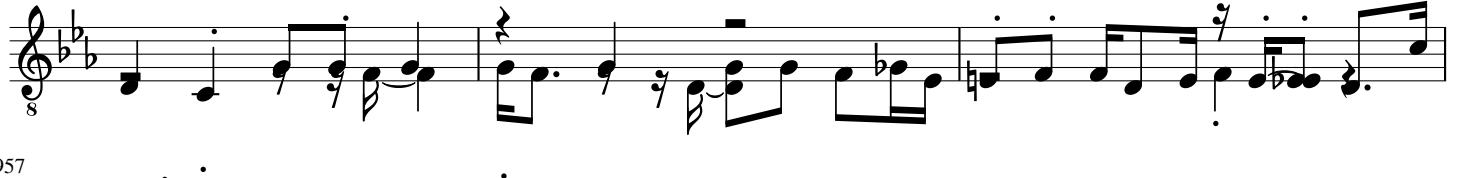

957

961

965

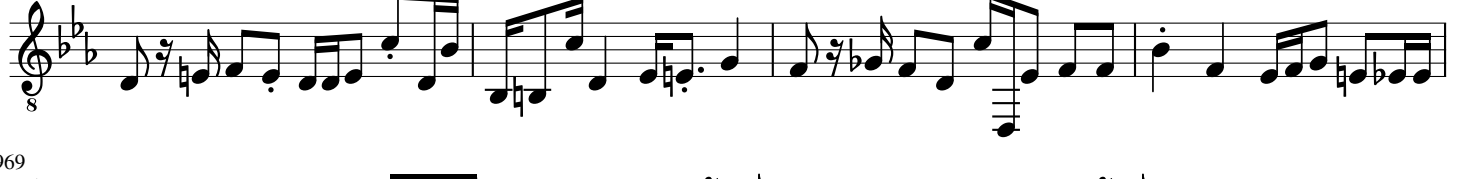

969

972

976

979

983

987

991

996

999

1003

1009

1015

1019

1023

1027

1031

1034

1038

1042

1045

1049

1053

1056

1060

1064

1068

1071

1074

1077

1081

1084

1088

1092

1098

1102

1107

1110

1114

1118

1122

1126

1129

1133

1137

1140

1144

1147

1151

1155

1159

1163

1167

1171

1175

1180

1184

1187

1192

1197

1201

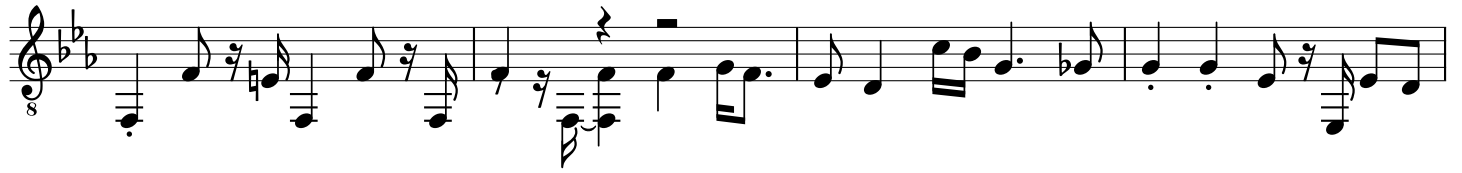

1205

1209

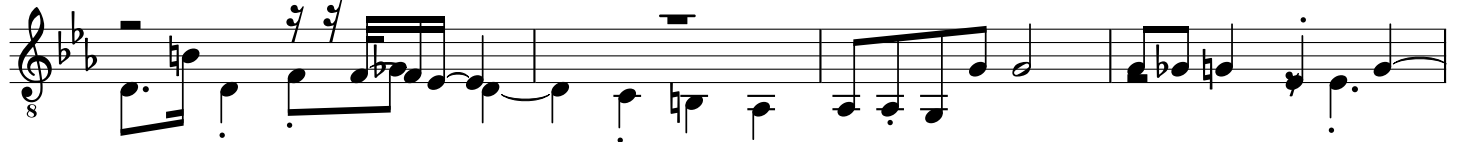

1213

1216

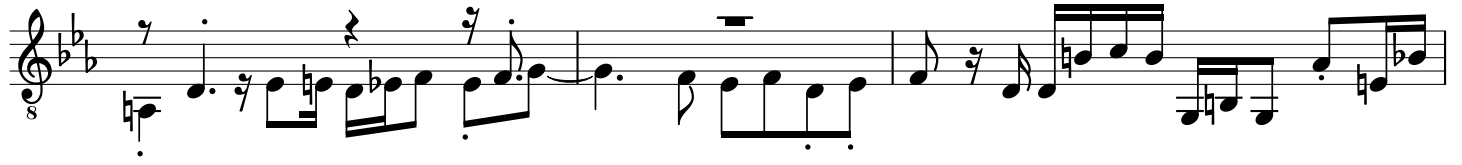

1219

