

جددت حبك ليه ام كلثوم

www.ruedemalte.com

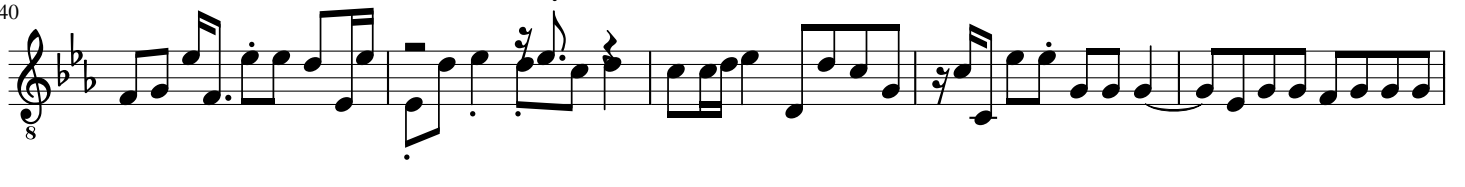

56

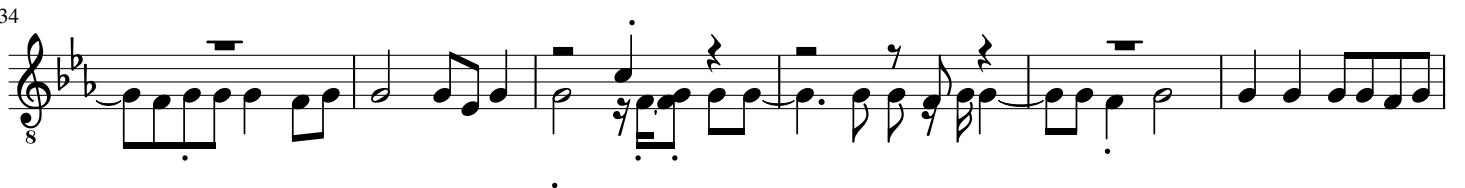
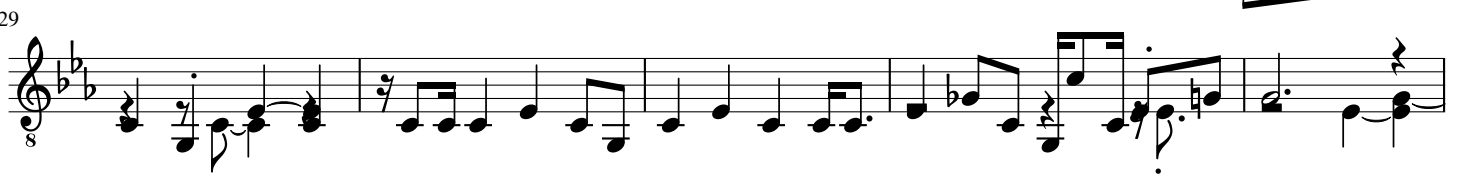
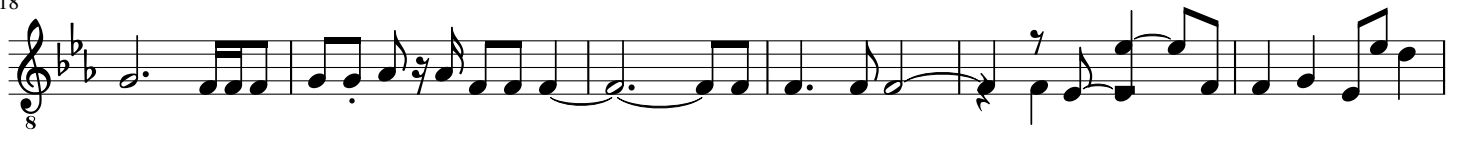
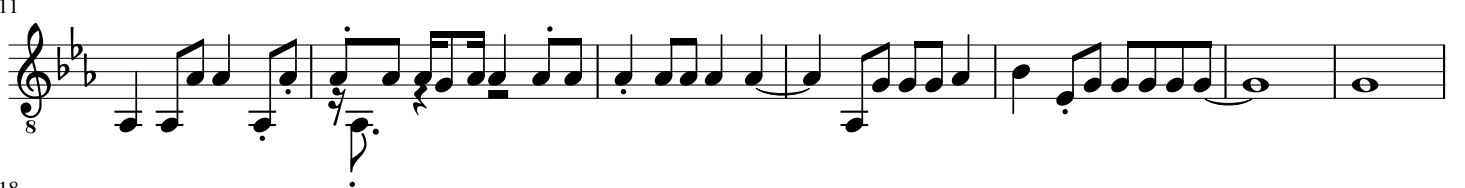

61

66

70

74

78

84

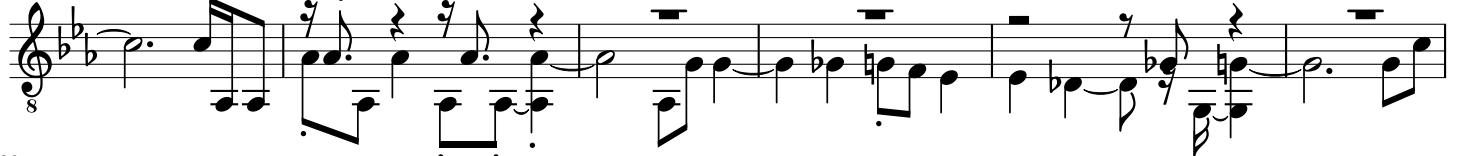

90

97

103

107

111

115

119

124

129

133

137

141

145

149

154

159

163

167

171

175

179

183

188

194

197

201

205

208

213

218

222

226

229

235

239

243

247

251

256

261

266

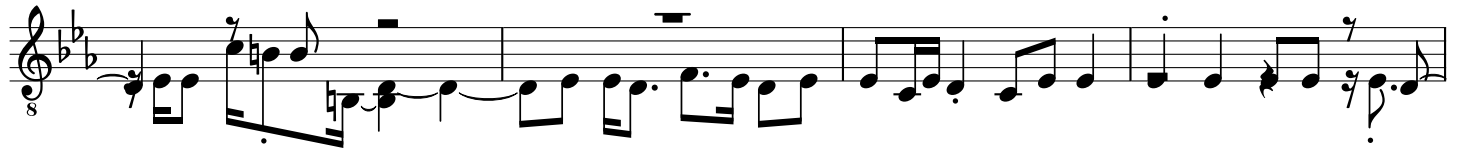

270

275

279

284

289

294

300

304

308

312

316

320

325

330

334

337

341

345

348

351

356

360

364

369

372

376

379

383

387

391

394

398

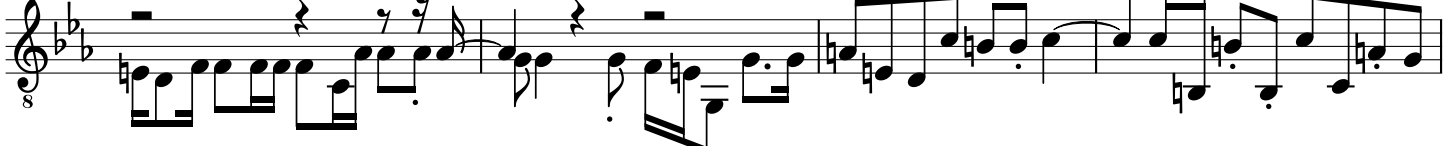

402

406

410

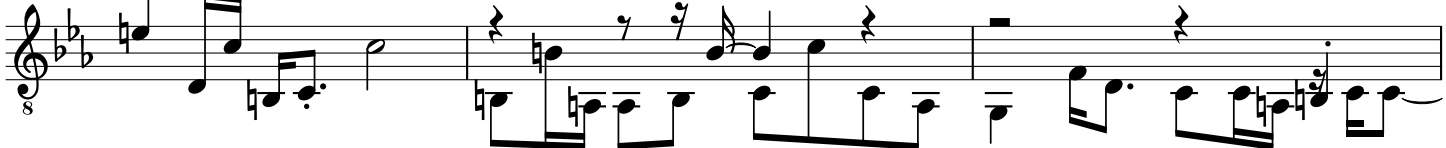

413

417

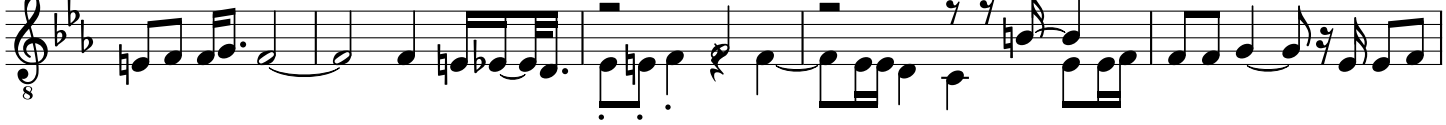

422

426

431

435

439

444

448

452

455

458

461

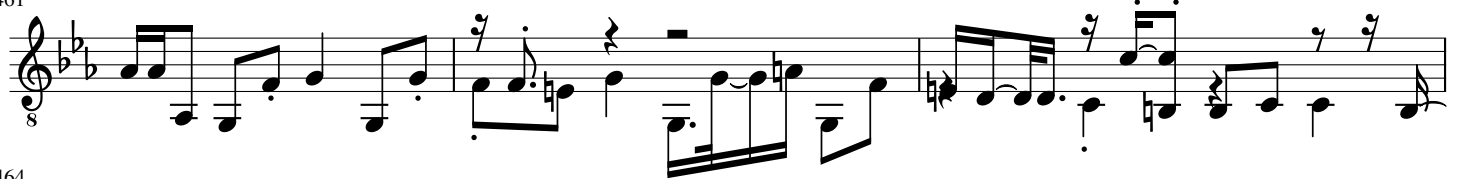

464

467

472

477

482

487

491

496

501

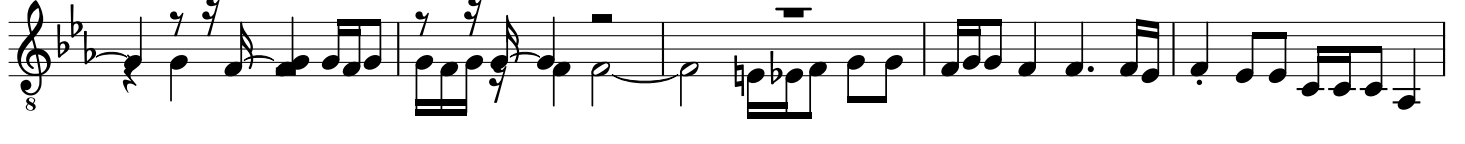

506

511

516

521

526

530

538

544

551

556

563

567

572

575

578

582

585

588

592

596

601

606

609

612

615

619

623

626

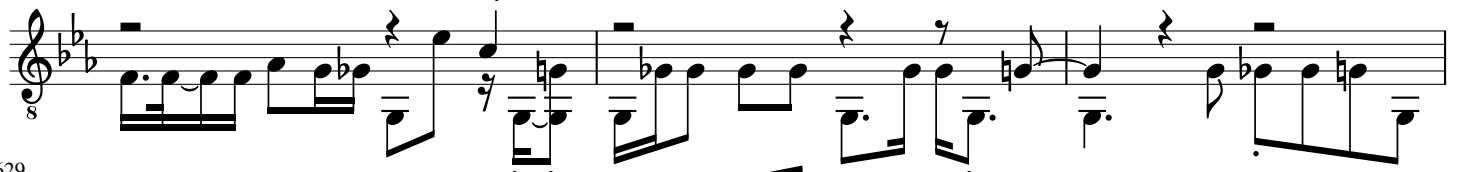

629

632

638

642

645

649

654

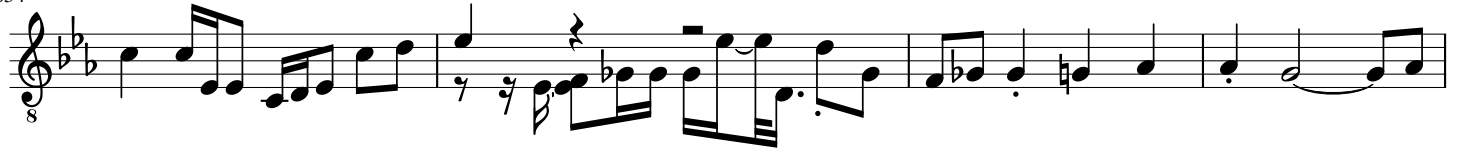

658

662

666

670

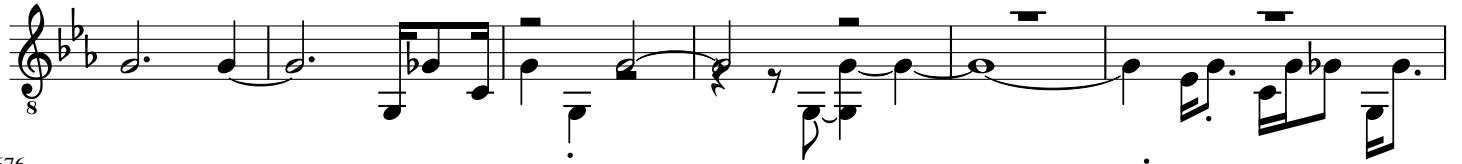

676

679

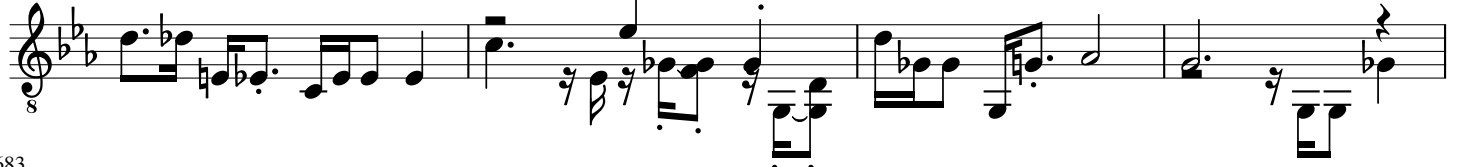

683

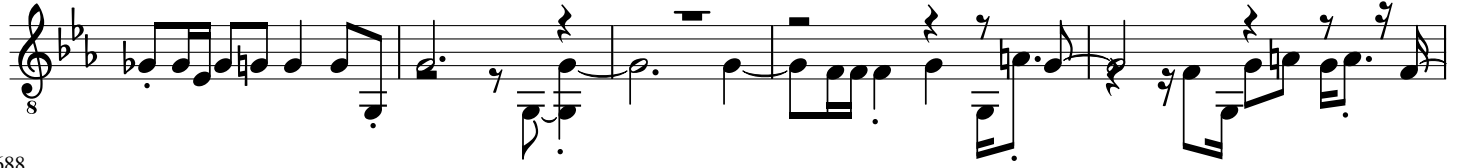

688

693

697

701

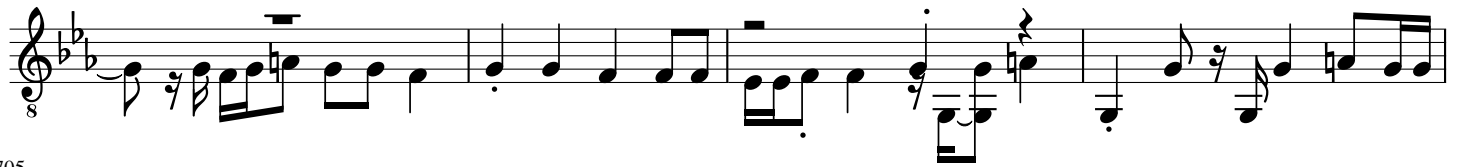

705

708

712

717

721

725

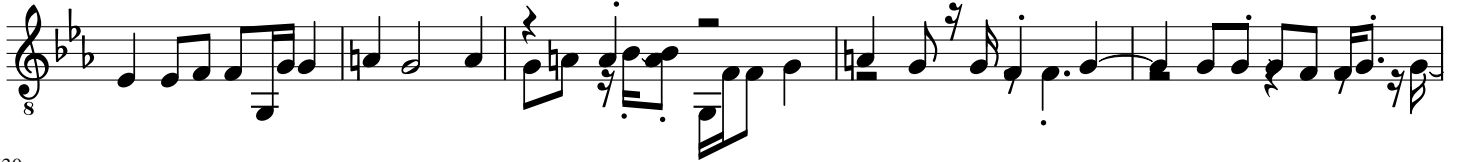

730

734

740

746

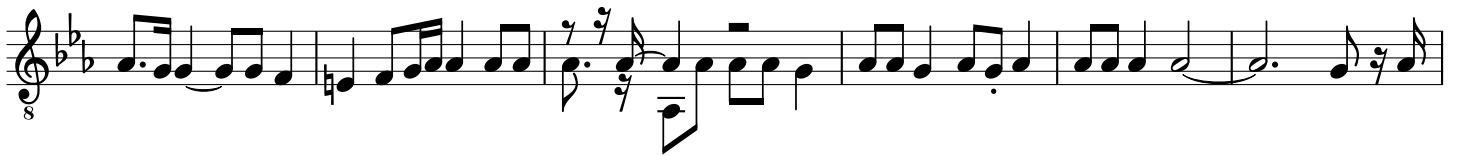

752

757

762

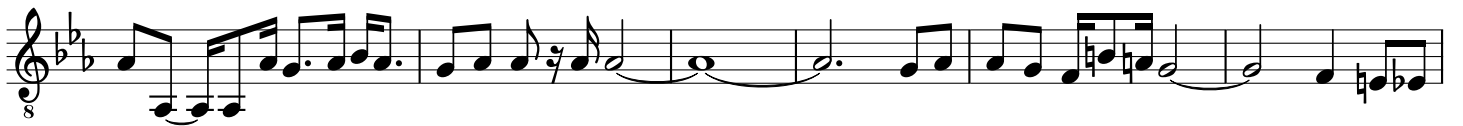

768

775

780

787

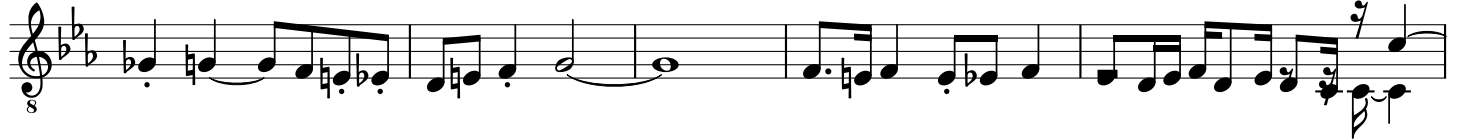

792

796

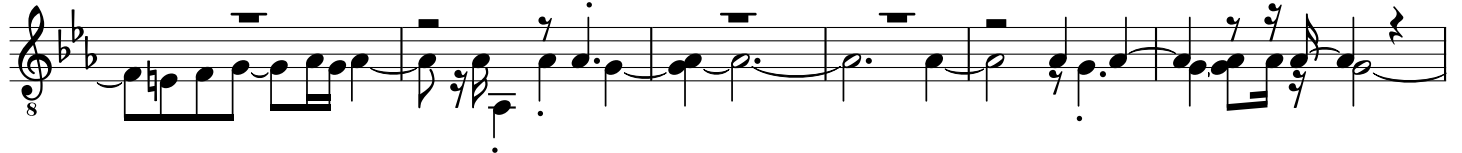

802

808

812

817

821

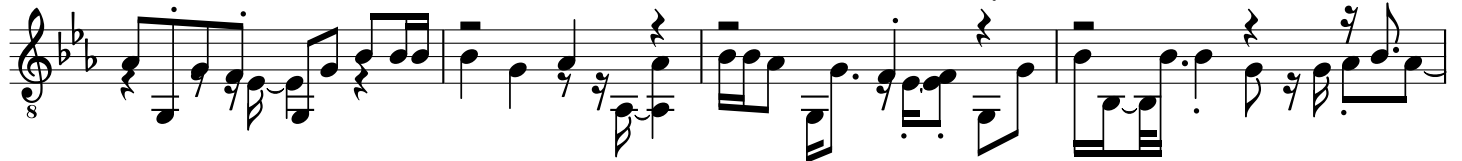

825

830

834

840

845

849

853

857

862

866

871

876

881

885

890

895

900

904

906

909

913

919

923

928

932

938

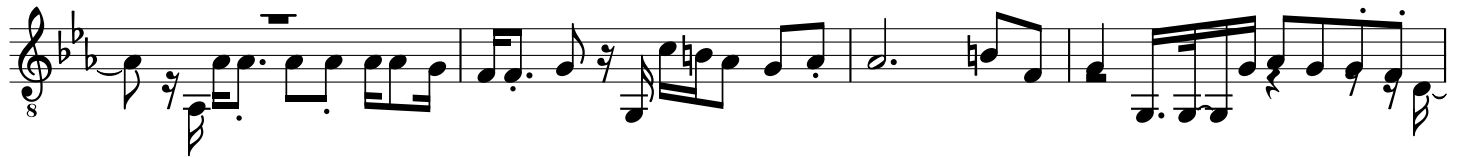

942

946

950

954

958

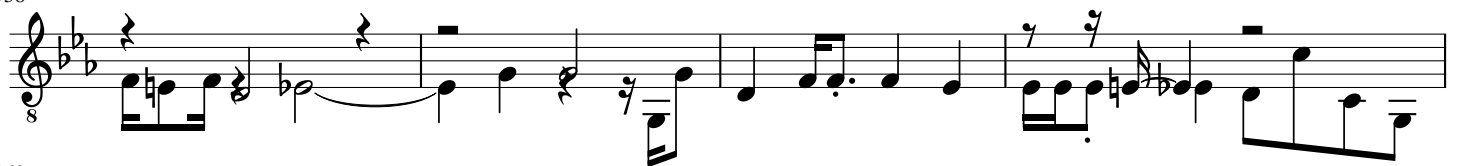

962

967

971

975

980

985

990

995

999

1005

1009

1014

1017

1021

1024

1028

1032

1036

1041

1046

1049

1052

1056

1060

1064

1068

1071

1077

1082

1087

1091

1095

1099

1102

1107

1112

1116

1121

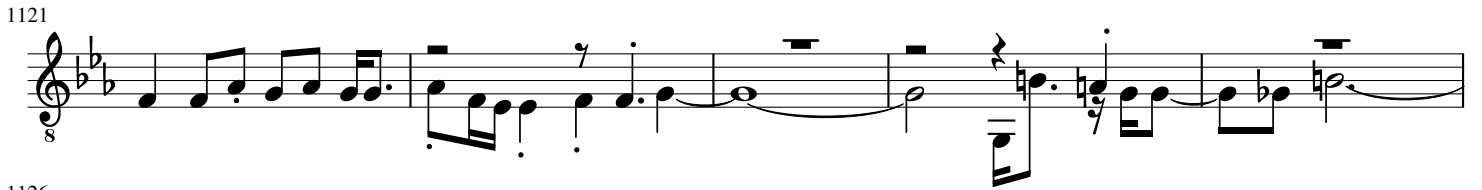

1126

1130

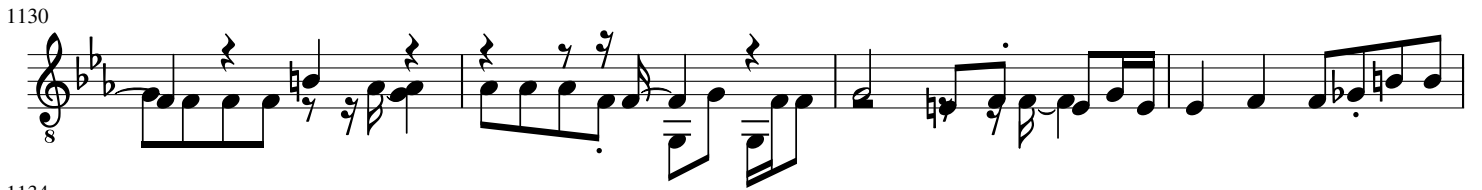

1134

1138

1141

1144

1147

1150

1154

1158

1162

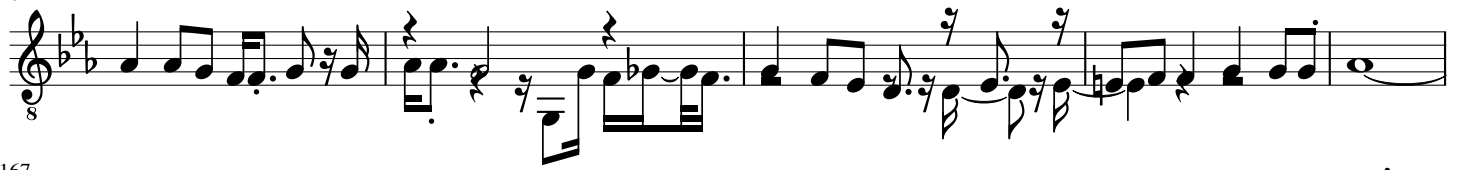

1167

1173

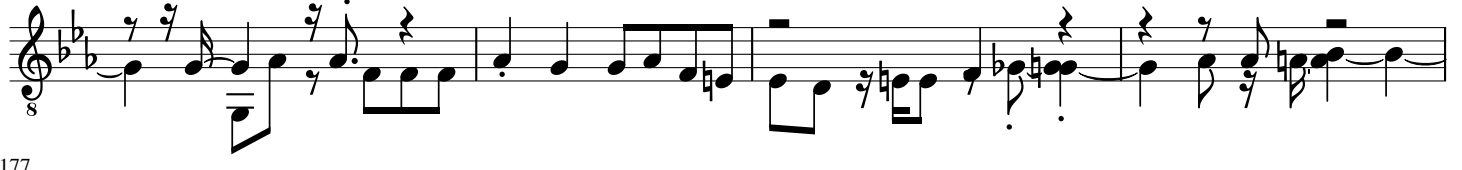

1177

1182

1186

1191

1195

1200

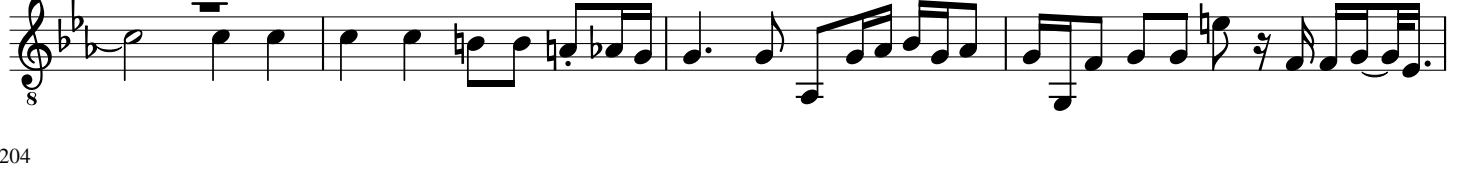

1204

