

غابوا الاحباب محمد الحياي

www.ruedemalte.com

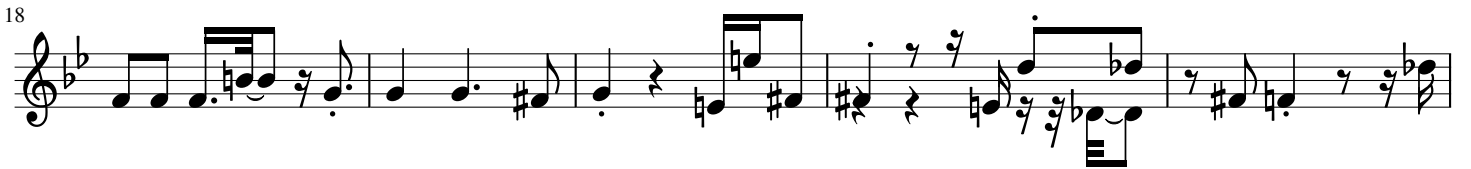

67

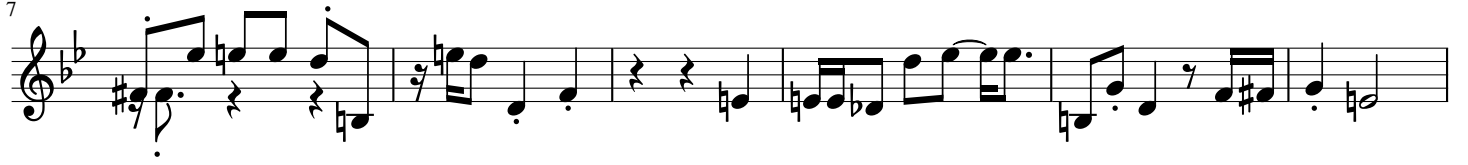

71

77

82

87

91

96

101

106

111

117

123

130

135

140

145

151

156

161

169

179

189

198

204

209

214

219

224

230

235

240

245

254

263

270

276

281

285

290

295

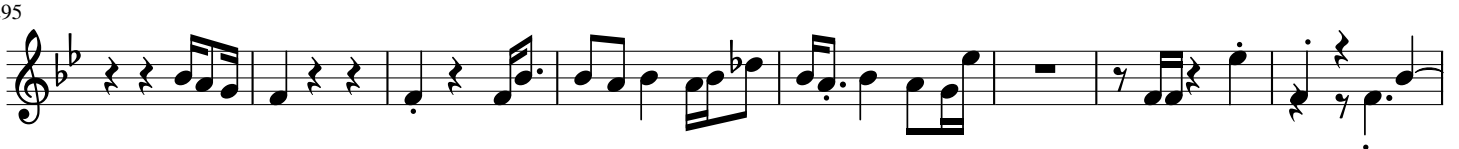

303

309

315

319

324

328

332

