

هجرتك ام كلثوم

www.ruedemalte.com

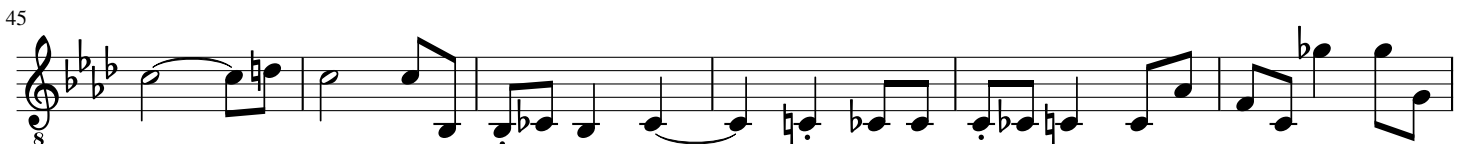

71

76

81

86

91

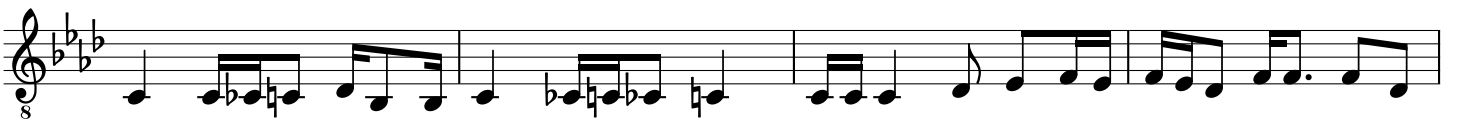

95

100

105

110

115

120

125

131

137

142

146

150

156

163

168

173

178

184

190

196

201

208

213

218

226

231

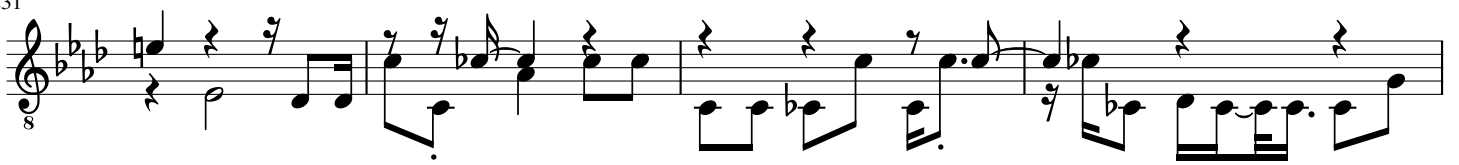

235

239

245

249

253

259

265

269

274

280

288

294

300

306

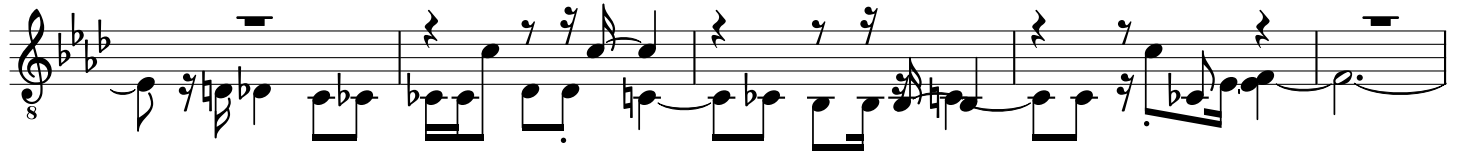

311

317

320

328

334

340

344

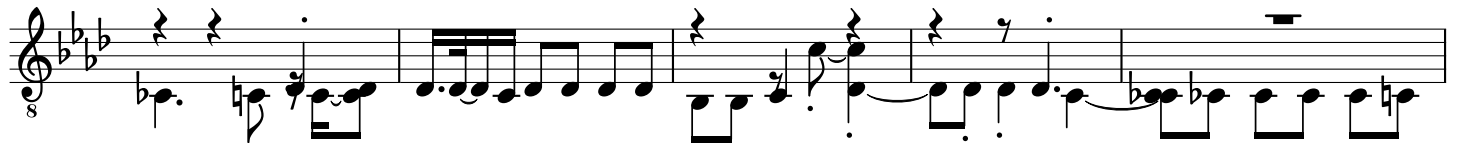

349

353

358

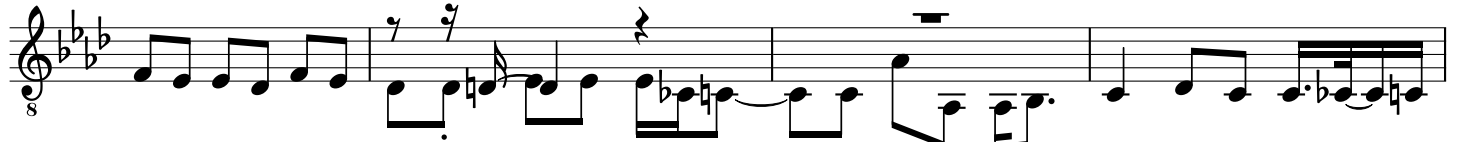

362

369

375

381

387

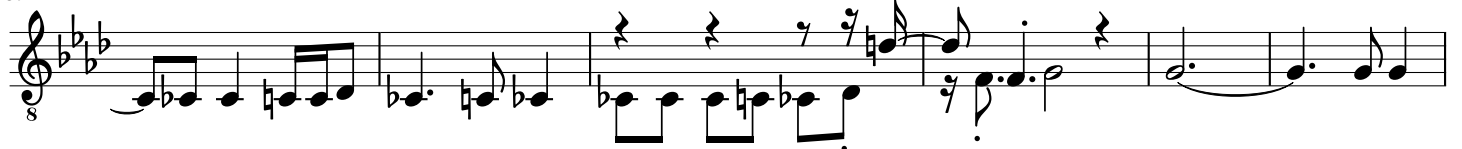

393

401

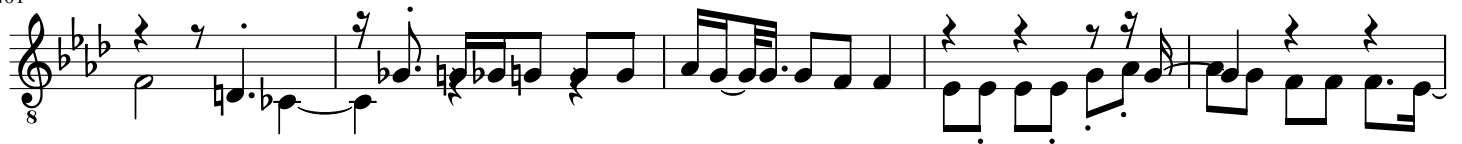

406

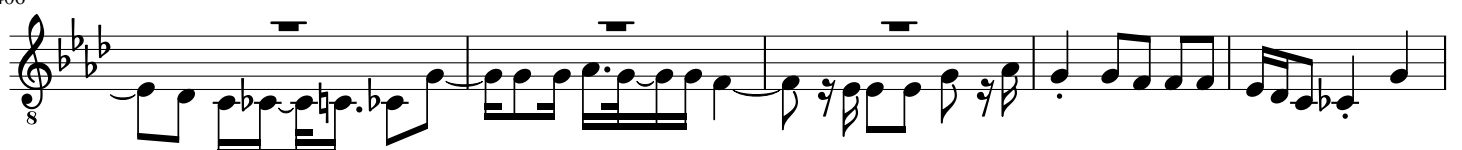

411

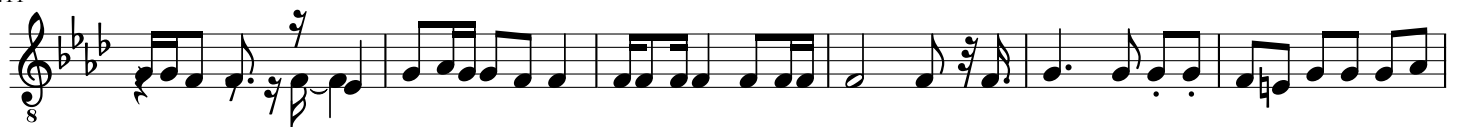

417

422

426

430

433

440

447

452

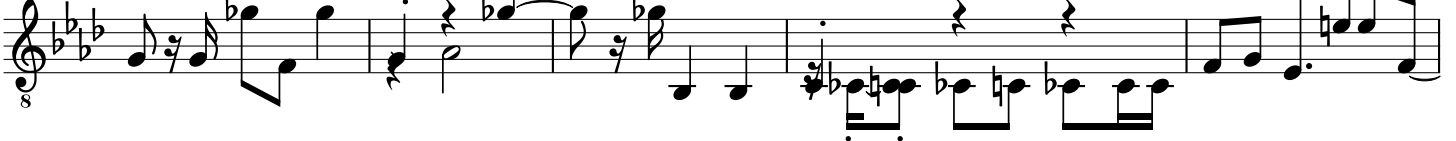

457

465

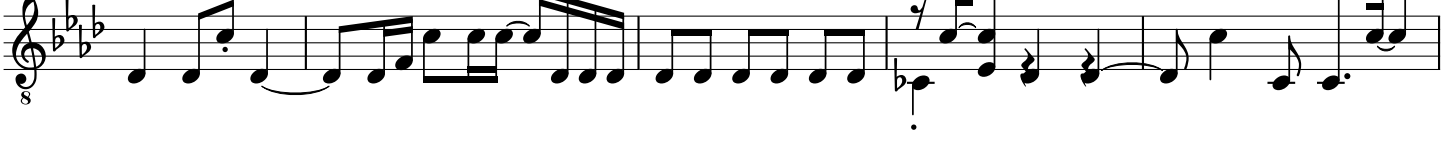

470

475

479

483

487

492

499

503

506

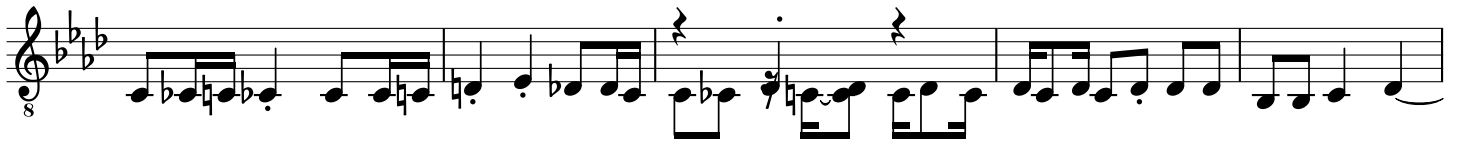

511

517

524

529

535

541

547

554

562

569

574

579

584

589

593

597

602

606

611

615

619

625

629

633

638

644

649

656

662

668

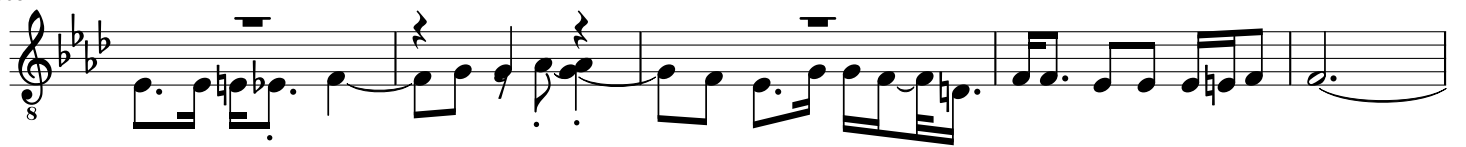

673

678

684

690

695

700

705

709

713

719

725

730

735

742

749

754

759

765

770

775

781

786

794

798

803

808

814

821

826

833

839

846

851

857

865

871

875

880

886

891

897

902

907

914

921

928

933

940

947

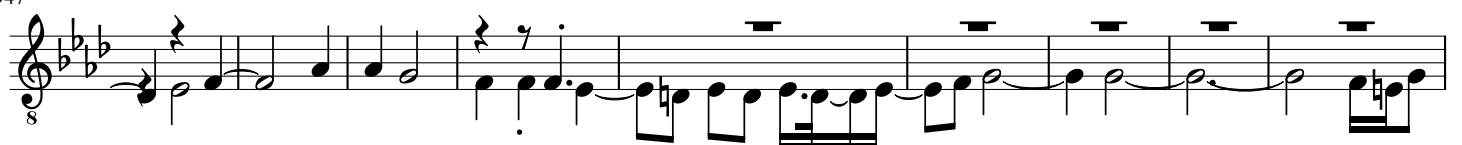

956

961

966

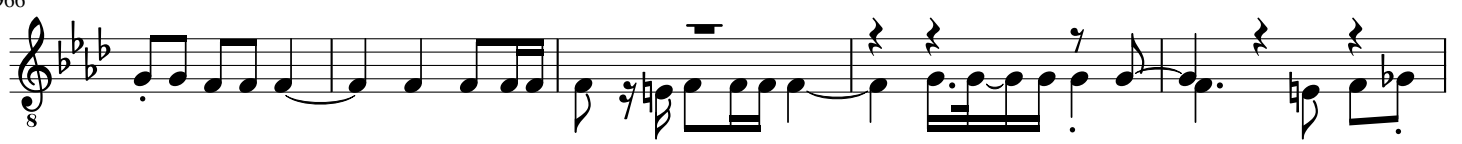

971

976

981

986

992

996

1002

1007

1012

1017

1023

1029

1036

1041

1047

1052

1059

1064

1070

1076

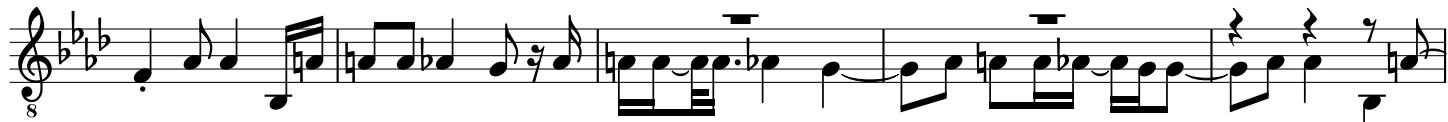

1081

1087

1091

1095

1100

1104

1109

1115

1122

1128

1134

1139

1145

1150

1156

1162

1169

1174

1180

1186

1191

1197

1201

1205

1208

1213

1218

1222

1228

1234

1239

1246

1252

1256

1262

1268

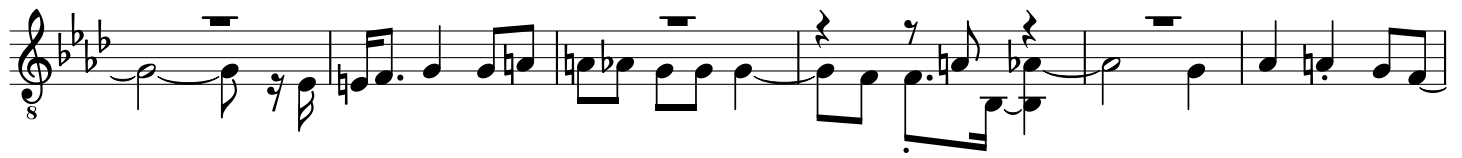

1274

1280

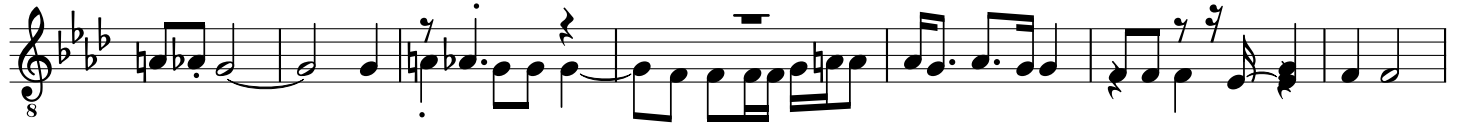

1287

1293

1299

1304

1310

1315

1321

1327

1332

1337

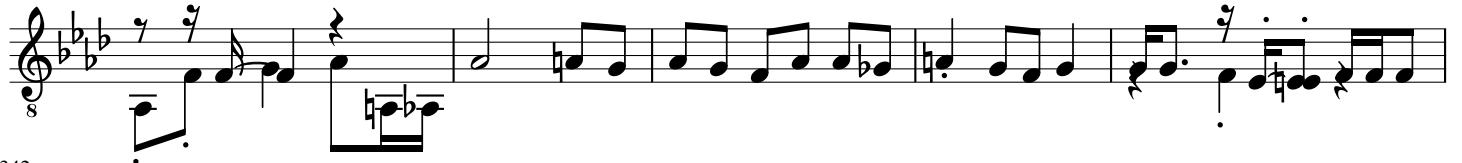

1342

1347

1352

1358

1364

1369

1373

1377

1381

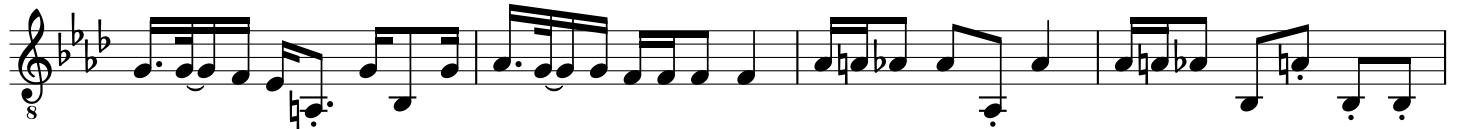

1385

1390

1394

1399

1404

1409

1416

1423

1430

1435

1440

1444

1450

1456

1464

1470

1476

1482

1487

1491

1495

1499

1503

1508

1512

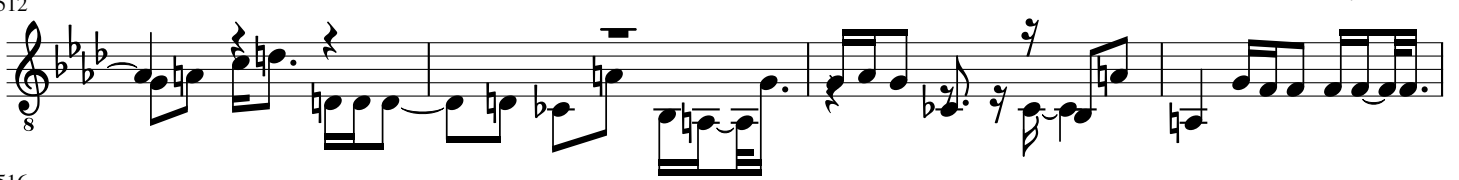

1516

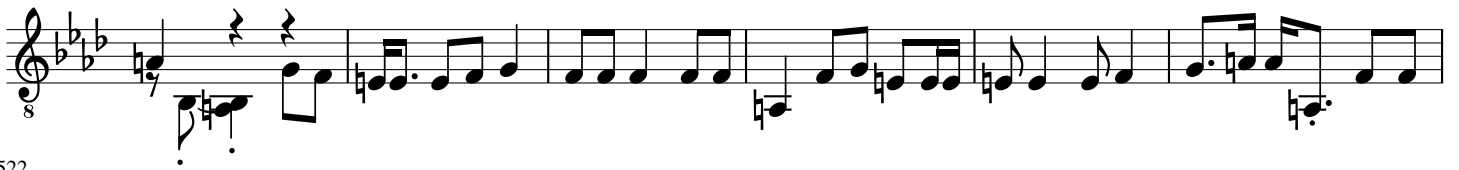

1522

1528

1533

1537

1542

1547

1552

1556

1560

1565

1571

1576

1580

1585

1590

1596

1601

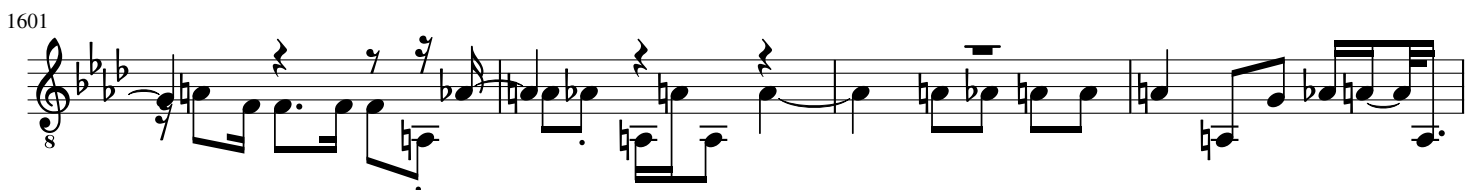

1605

1611

1616

1621

1625

1630

1634

1639

1645

1650

1656

1662

1668

1674

1681

1686

1691

1696

1702

1708

1713

1718

1723

1730

1737

1742

1748

1754

1760

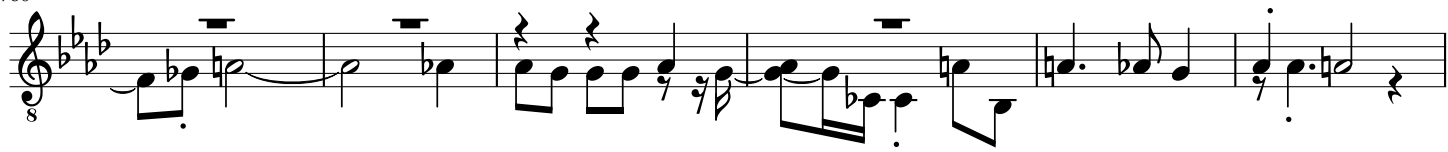

1766

1771

1776

1783

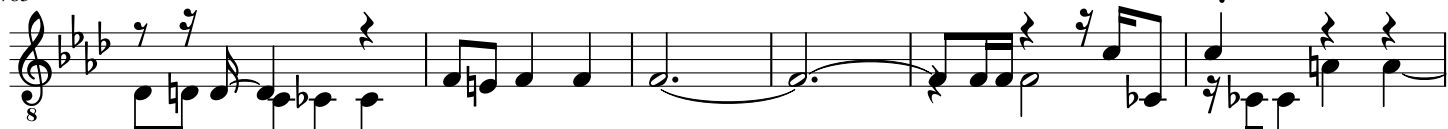

1789

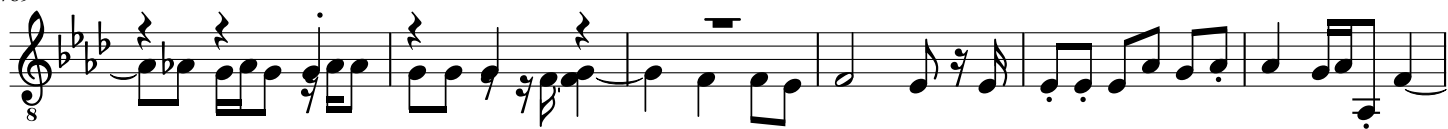

1795

1803

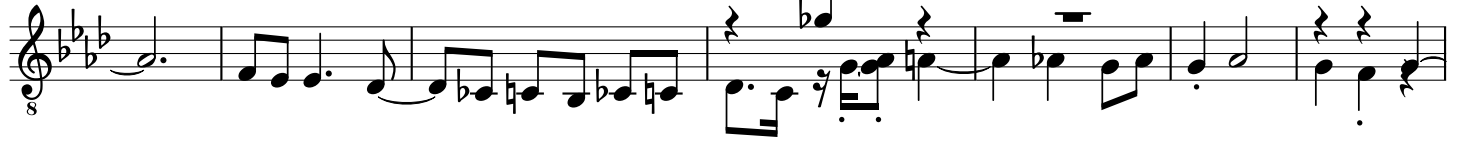

1810

1817

1823

1829

1837

1845

1853

1857

1862

1868

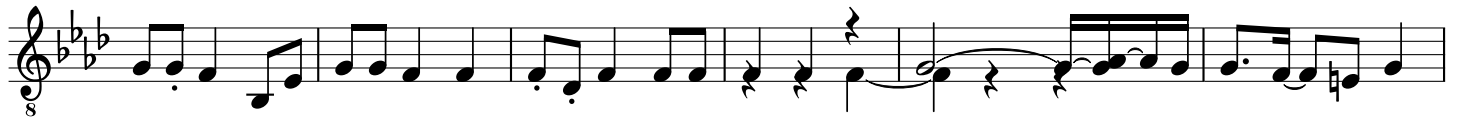

1874

1880

1885

