

كان ياما كان عبد الوهاب الدكالي

www.ruedemalte.com

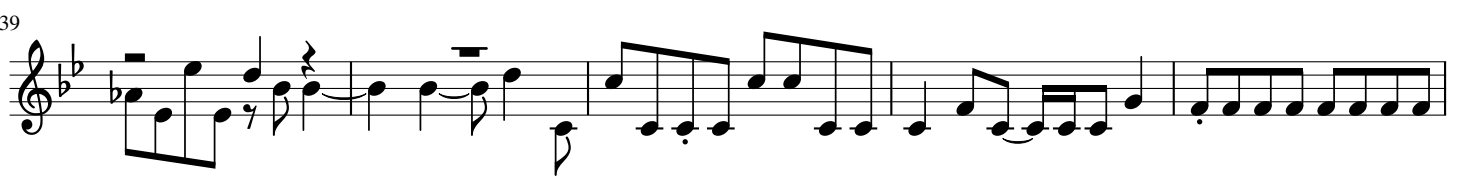

44

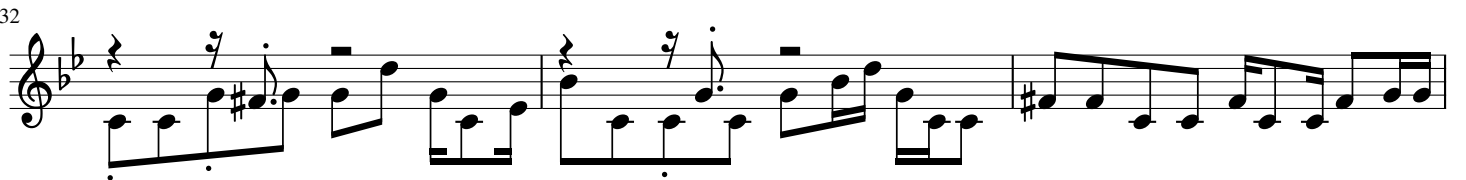
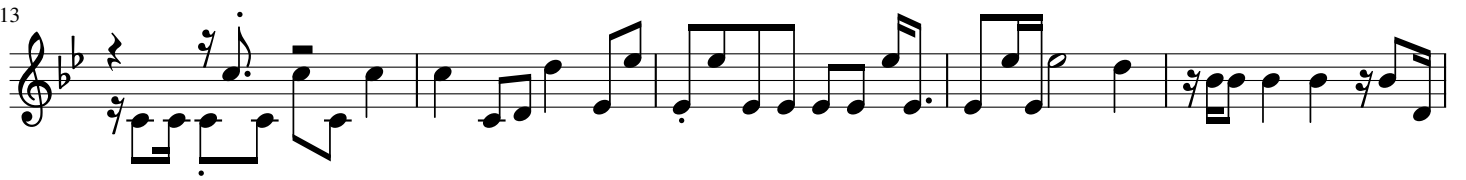
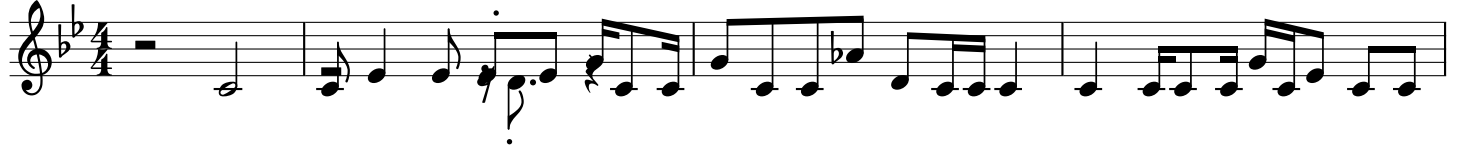

49

55

60

64

70

74

78

82

86

90

94

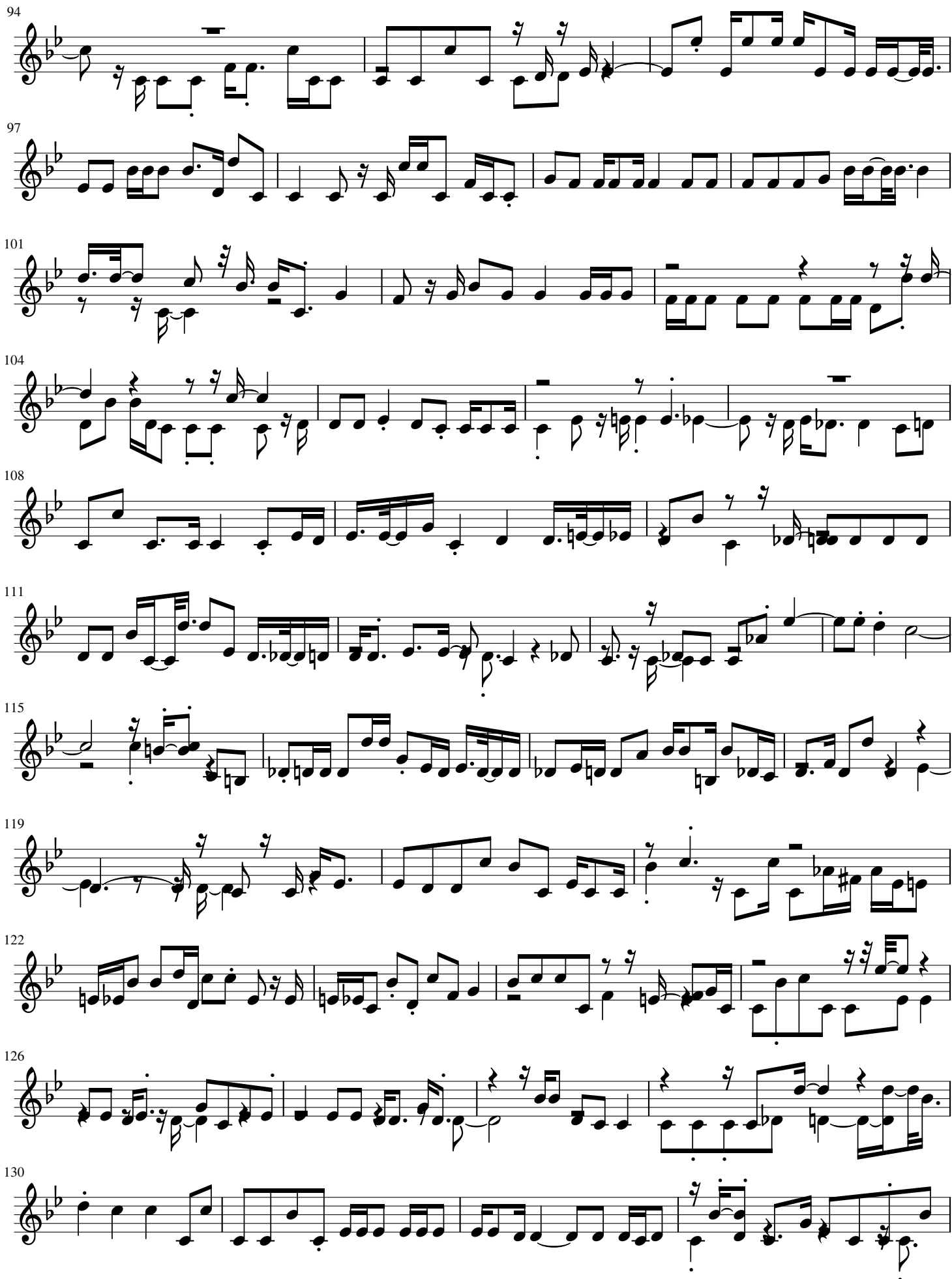

97

101

104

108

111

115

119

122

126

130

134

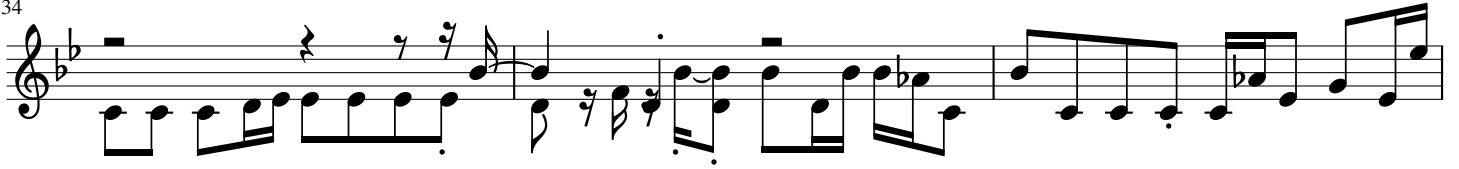

137

140

143

147

151

154

157

161

165

169

174

179

183

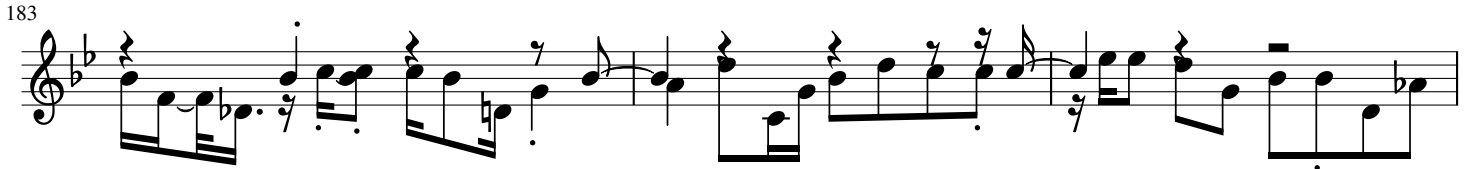

186

190

193

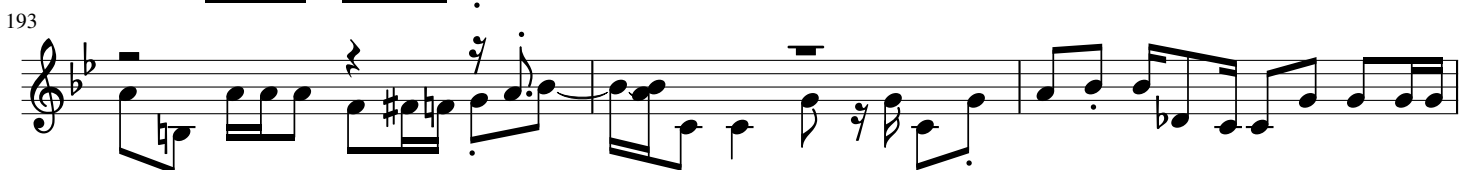

196

200

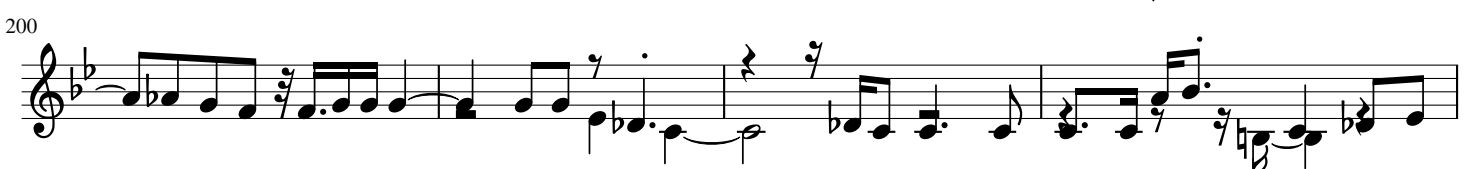

204

207

210

215

218

221

224

227

230

233

236

239

242

245

248

252

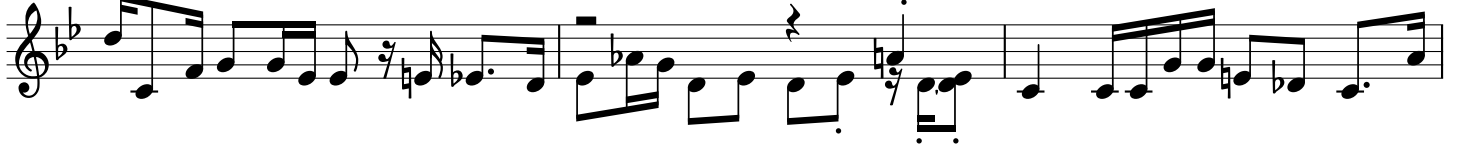

255

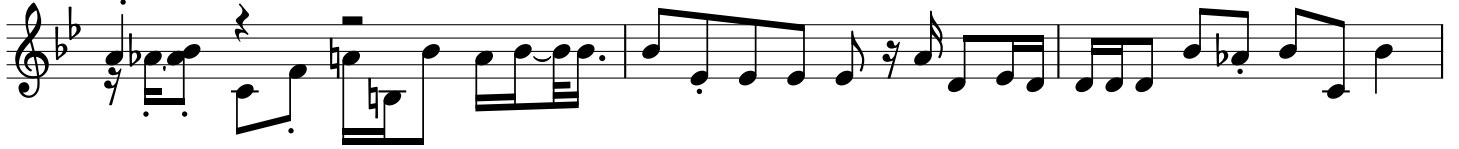

258

262

266

269

273

277

281

285

289

292

