

قطار الحياة عبد الهادي بلخياط

www.ruedemalte.com

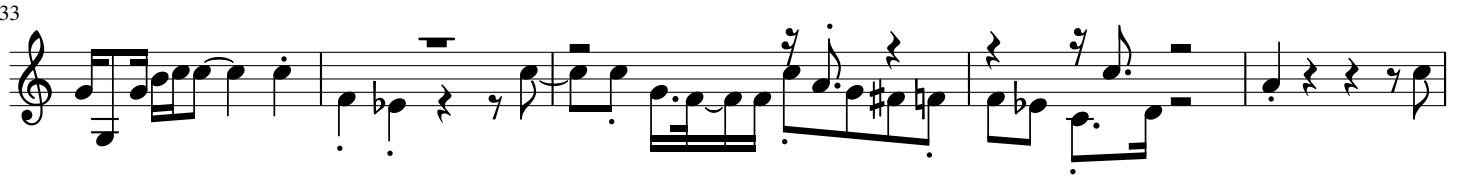

56

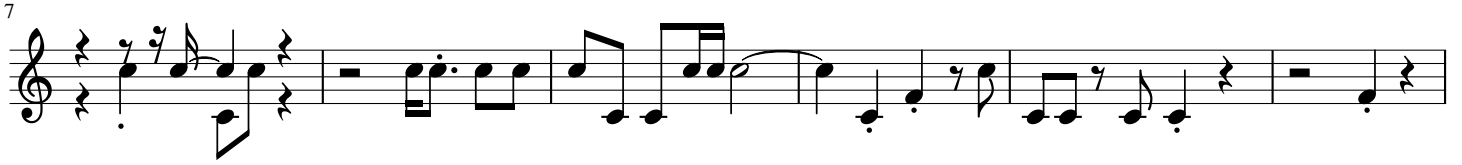

61

65

70

74

78

83

88

94

99

103

159

163

168

173

178

184

190

196

200

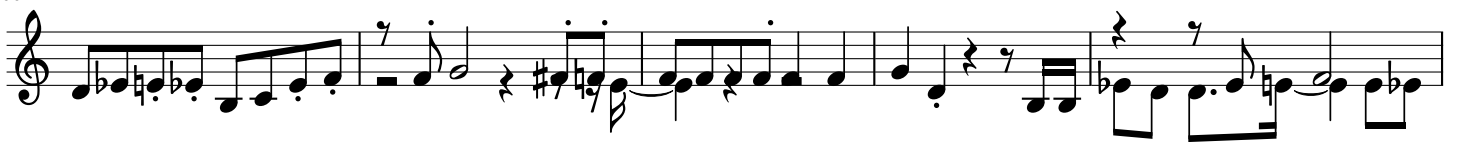

205

211

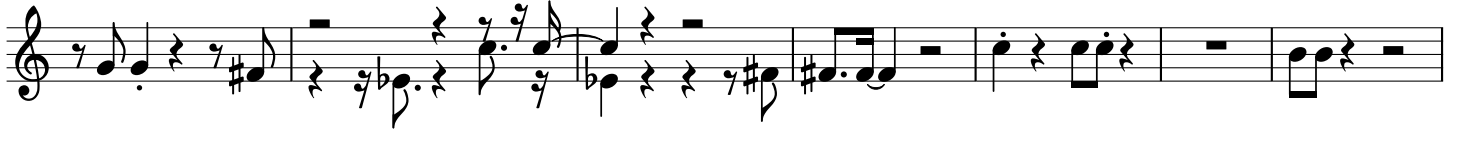

218

227

233

237

241

245

249

253

258

263

266

270

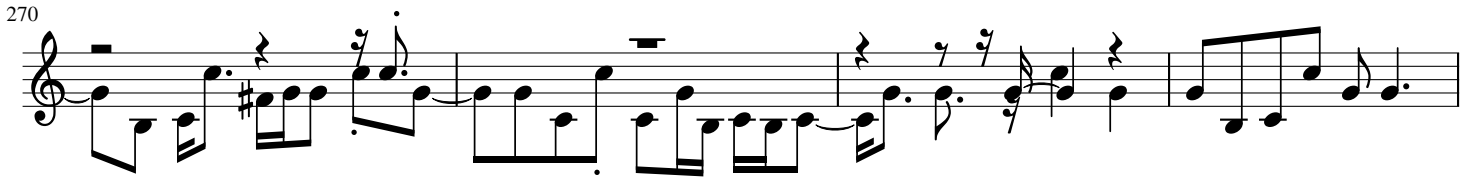

274

280

285

290

295

300

307

311

316

321

328

335

344

352

362

369

375

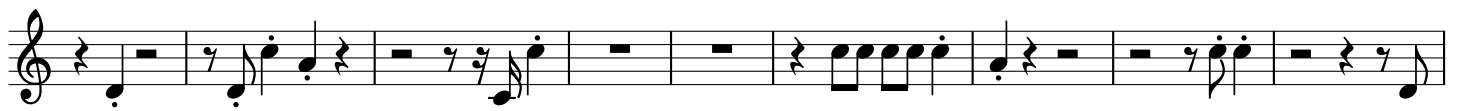

384

389

397

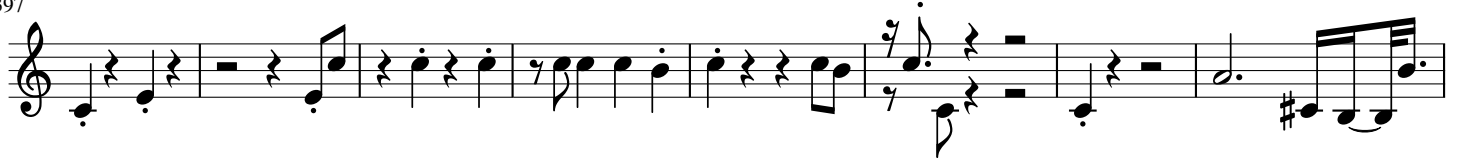

405

411

419

424

428

433

437

440

445

451

456

465

472

