

من ضي بهاء محمد الحياني

www.ruedemalte.com

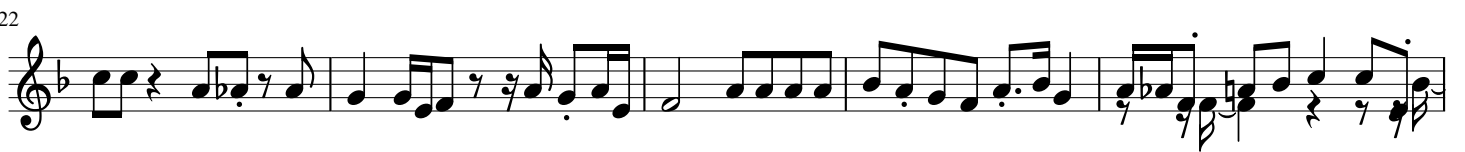

51

56

60

64

70

74

77

80

85

90

95

100

104

109

113

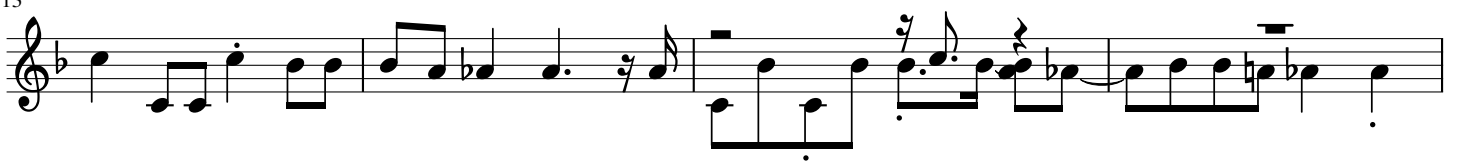

117

120

124

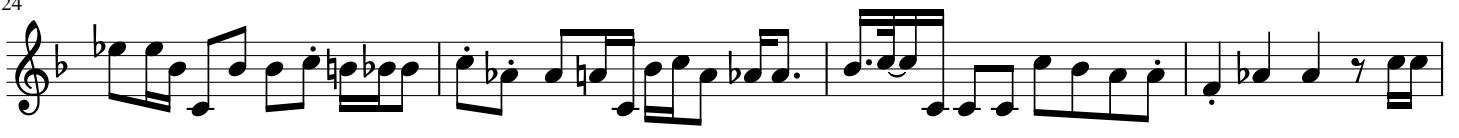

128

131

134

138

141

144

148

151

155

158

162

165

168

173

176

180

183

186

190

194

199

203

207

210

214

218

222

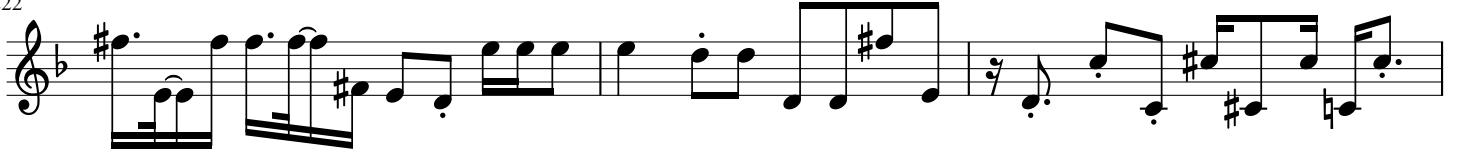

225

228

231

234

237

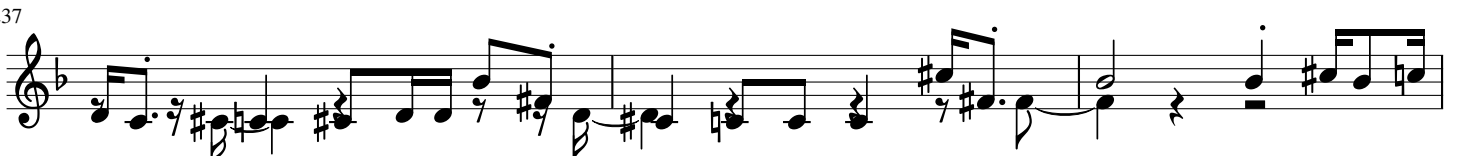

240

244

247

251

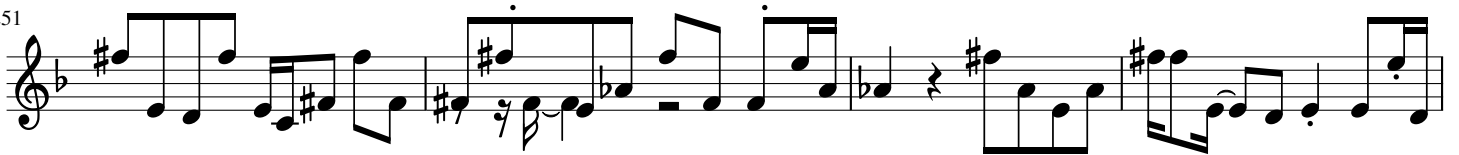

255

258

261

264

267

270

272

275

279

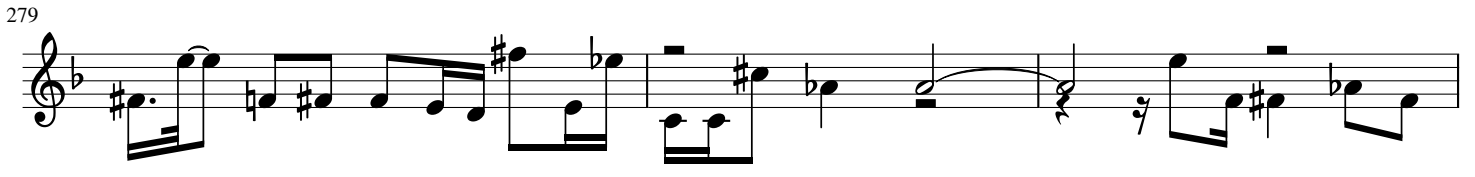

282

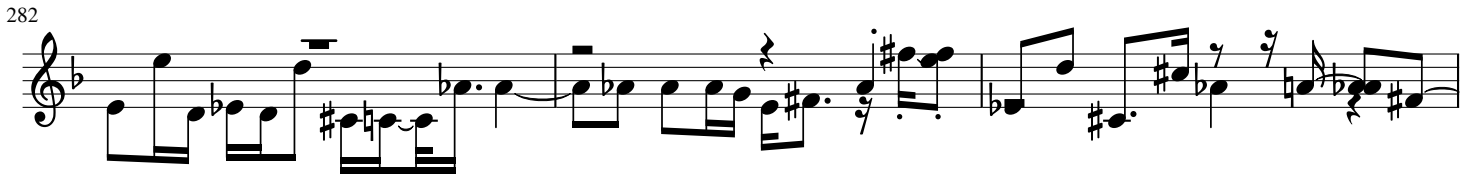

285

289

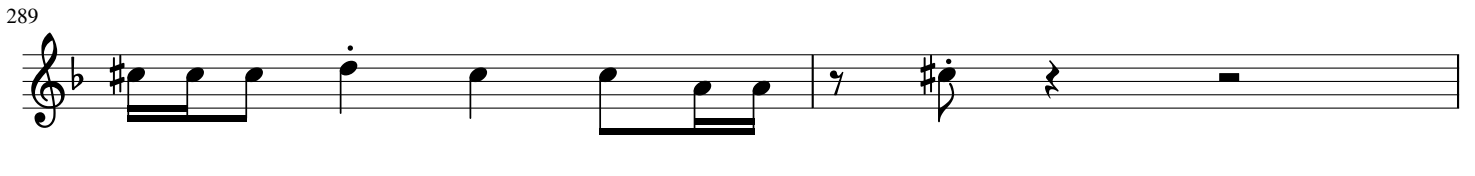
