

نهج البردة ام كلثوم

www.ruedemalte.com

38

41

44

47

51

55

58

62

65

68

72

75

78

81

84

89

93

97

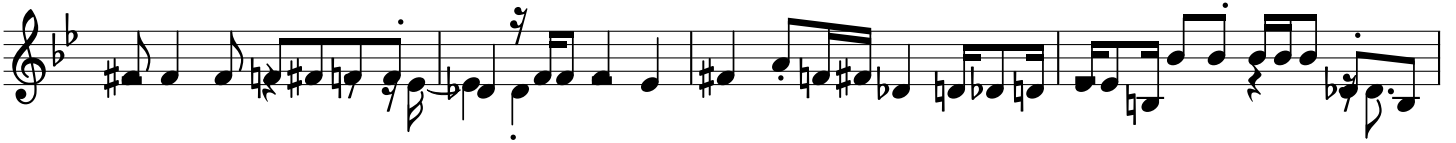

101

104

107

111

115

118

121

124

127

130

134

138

141

144

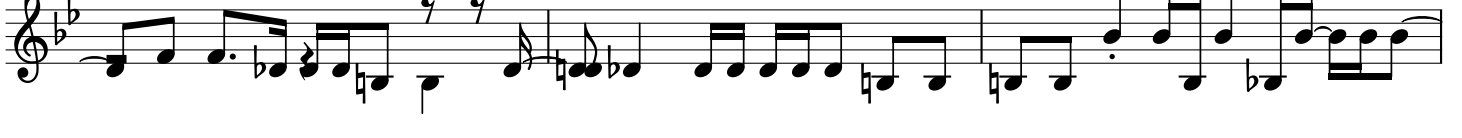

147

150

154

157

160

163

165

168

171

173

175

178

181

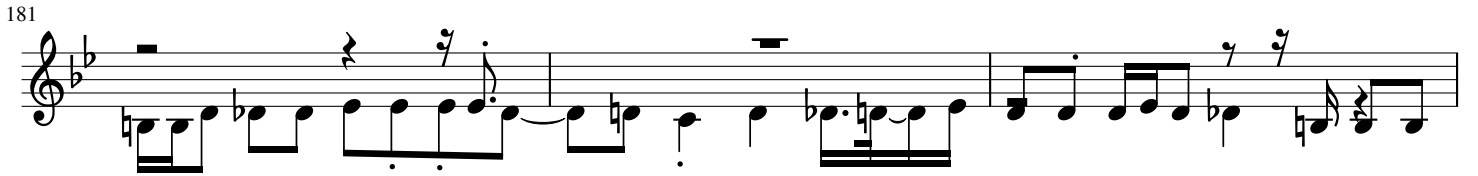

184

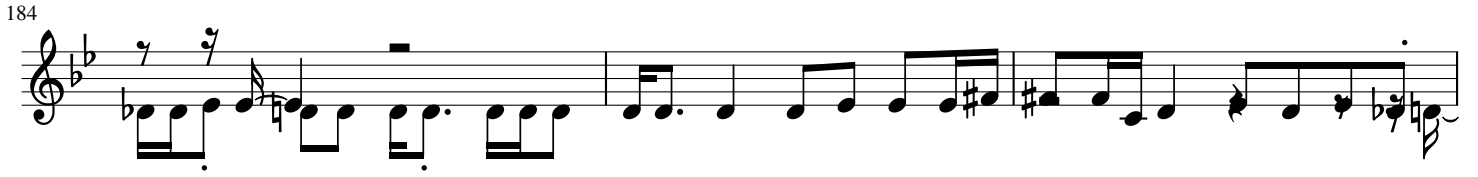

187

189

192

195

198

201

204

207

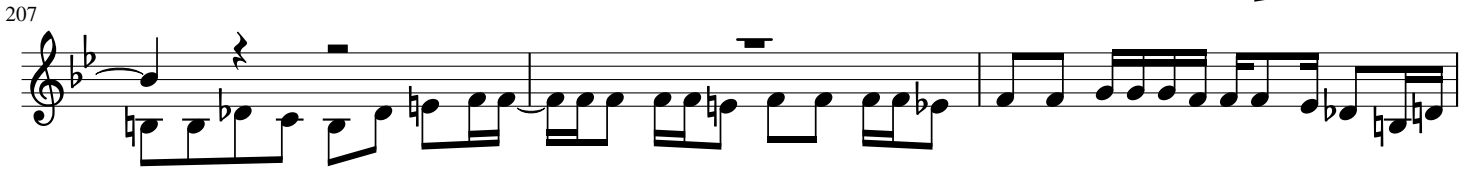

210

213

216

219

222

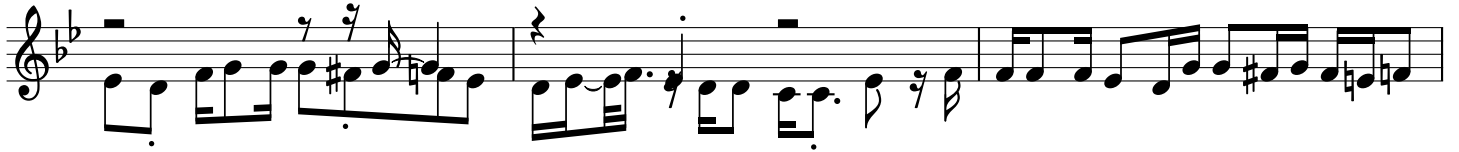

225

228

231

233

236

239

242

245

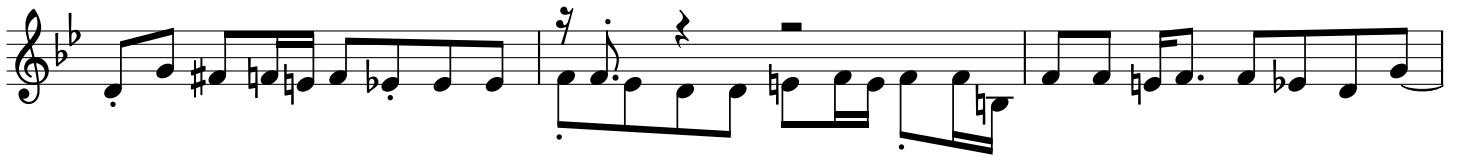

248

251

253

256

259

262

265

268

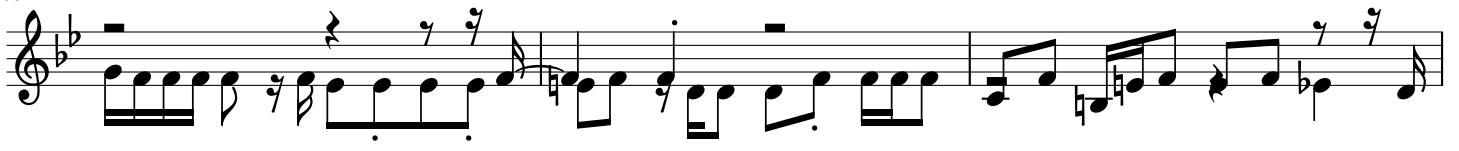

271

275

279

282

285

289

293

296

299

302

304

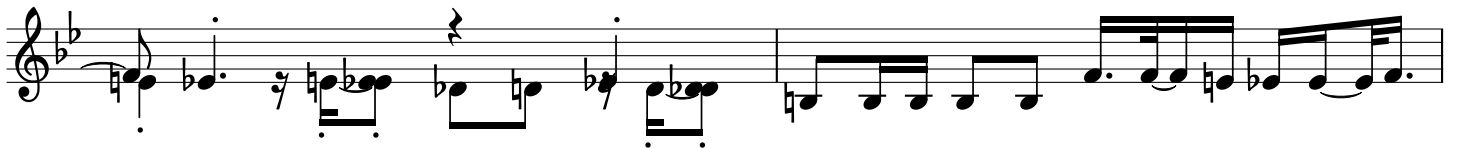

306

309

313

316

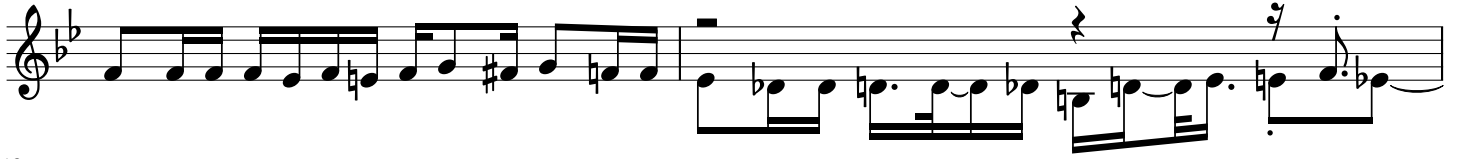

318

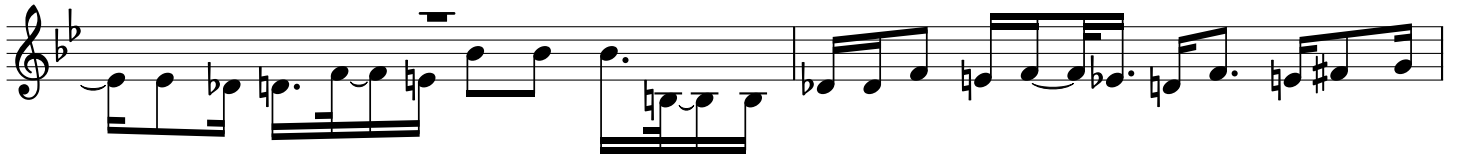

320

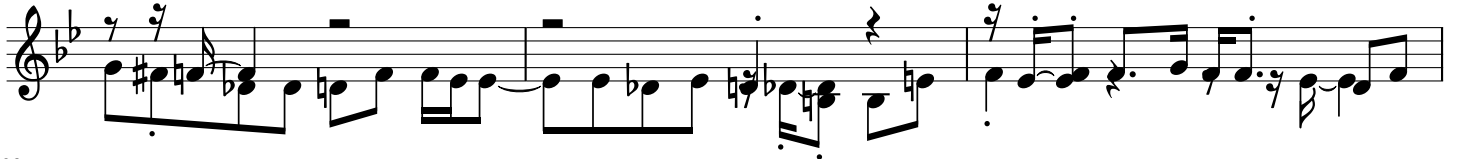

323

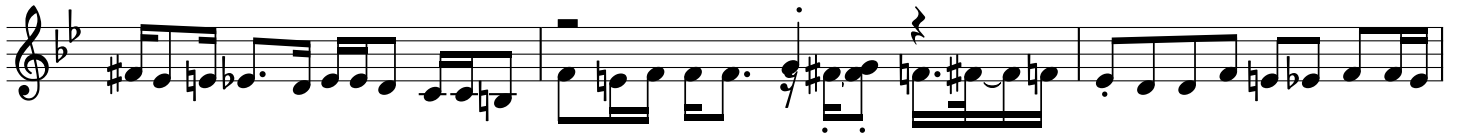

326

329

332

335

338

340

343

346

349

353

356

359

363

366

369

372

375

378

381

384

388

391

394

397

400

403

406

409

412

415

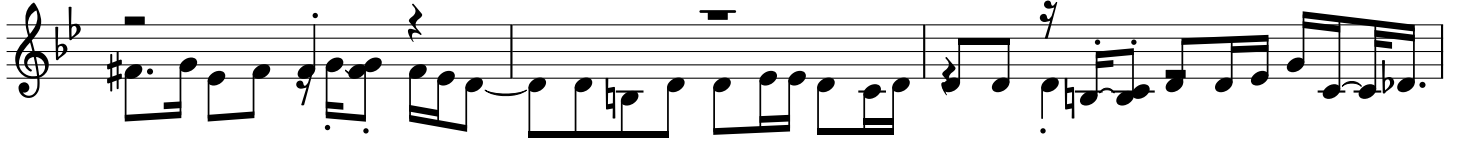

418

421

424

427

430

434

439

442

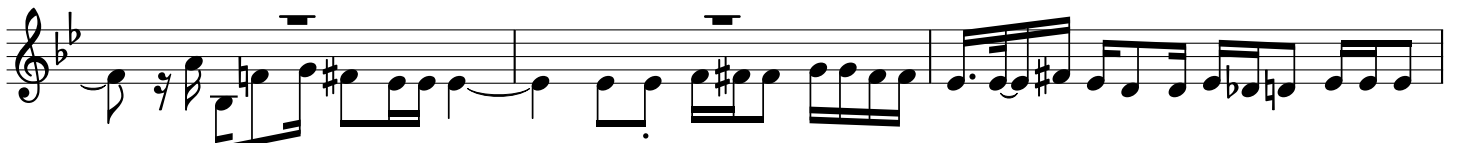

445

448

452

455

458

462

468

472

475

478

481

485

489

494

498

503

507

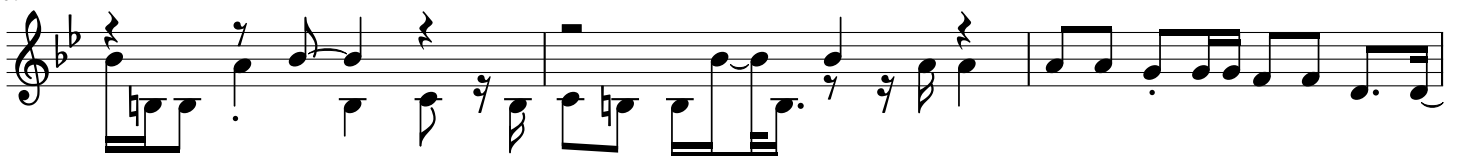

510

513

516

520

524

528

532

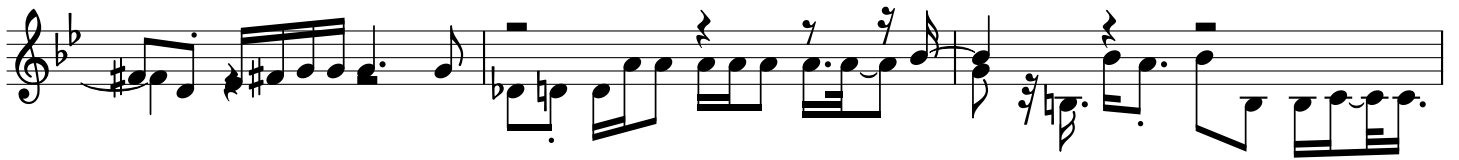

535

538

541

544

547

551

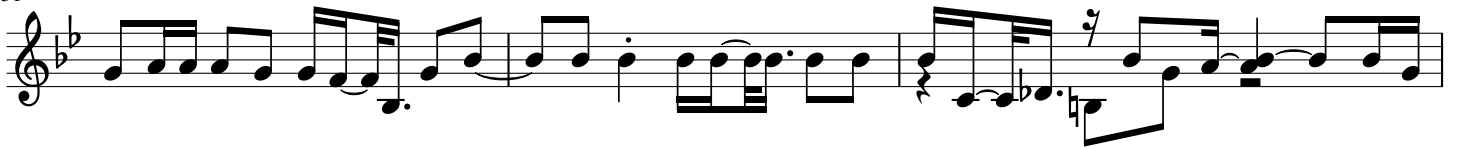

554

558

562

566

569

573

577

581

586

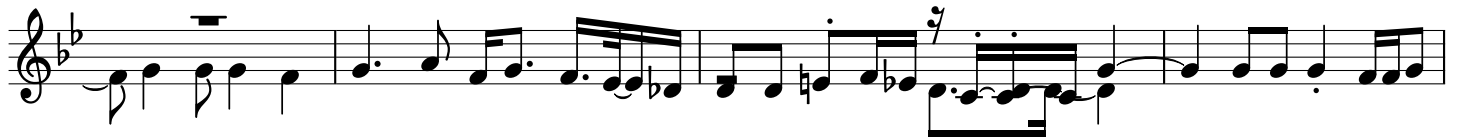

590

594

599

603

607

611

615

618

621

625

629

634

638

642

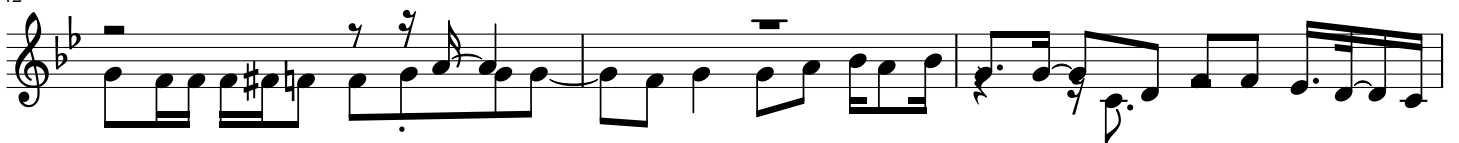

645

649

653

657

660

663

666

670

674

678

682

686

689

692

697

700

704

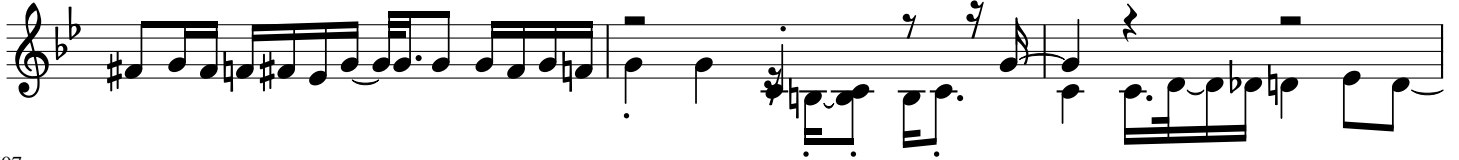

707

711

714

718

722

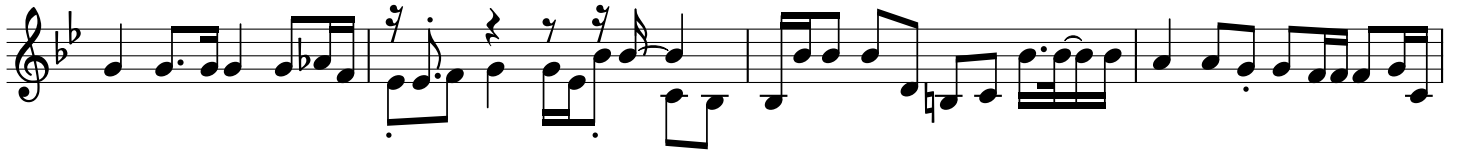

726

730

734

739

743

746

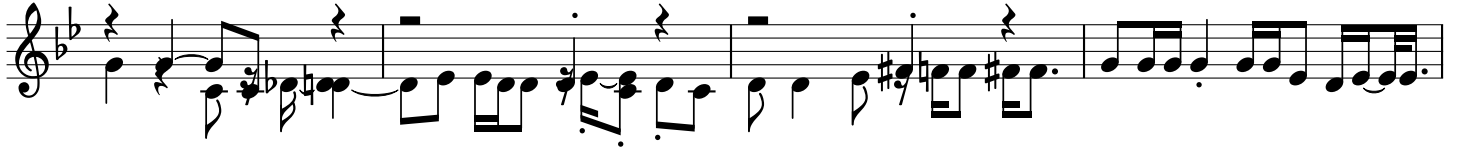

750

754

758

763

766

768

771

774

777

780

784

788

793

797

800

804

807

812

816

819

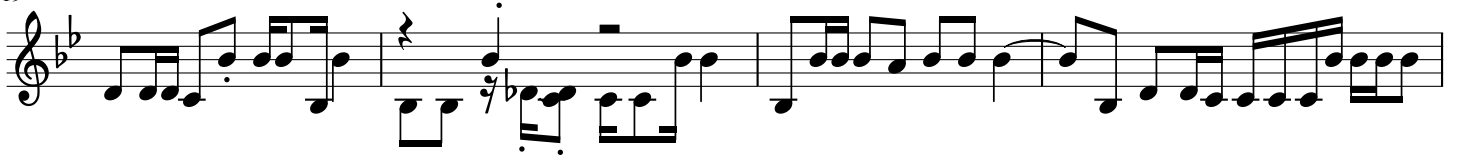

823

826

829

833

837

840

843

846

849

853

856

859

862

865

868

871

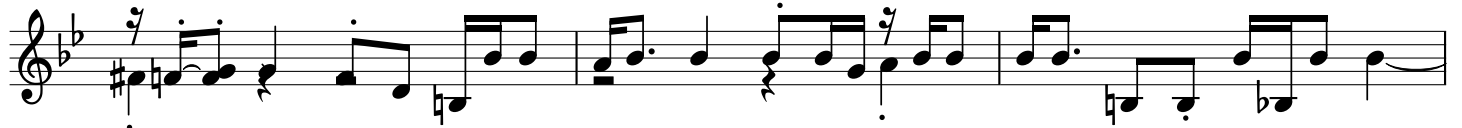

874

877

880

884

887

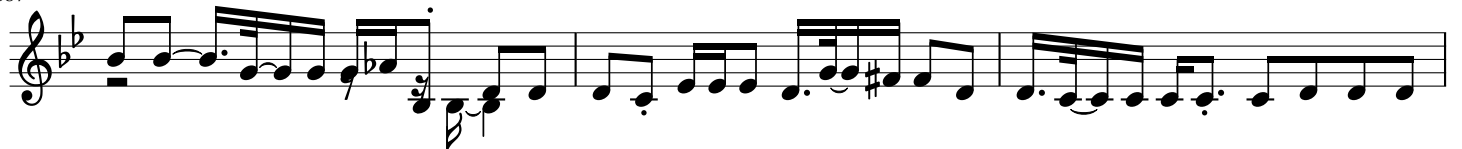

890

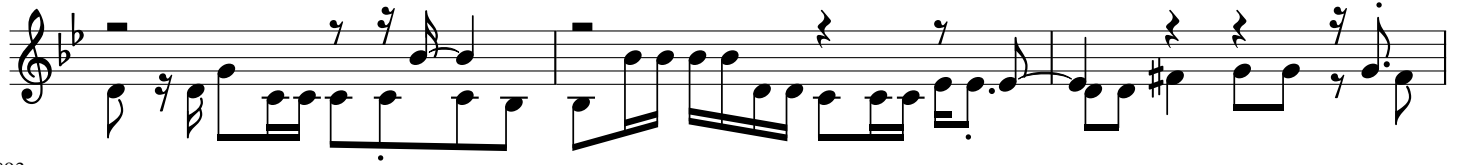

893

896

899

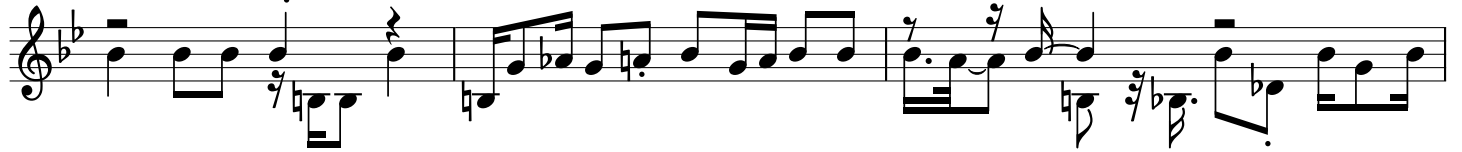

902

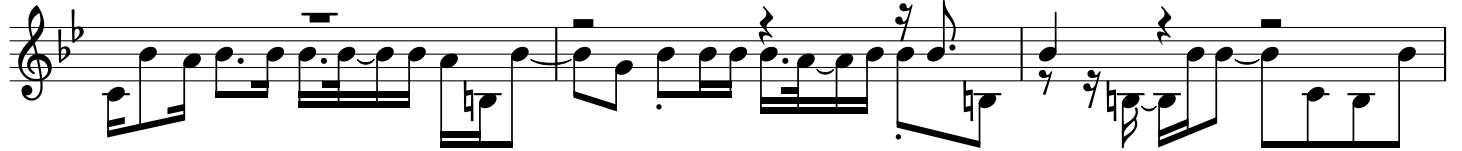

905

908

912

914

916

918

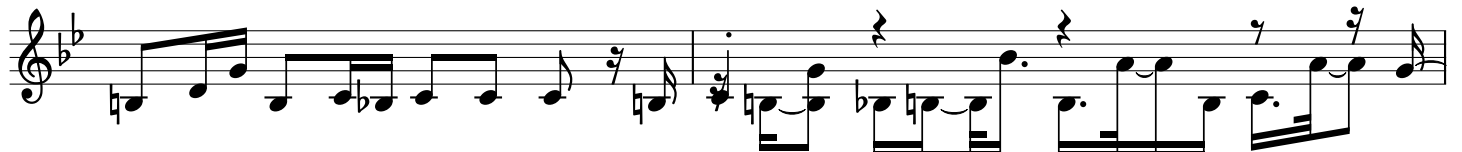

920

923

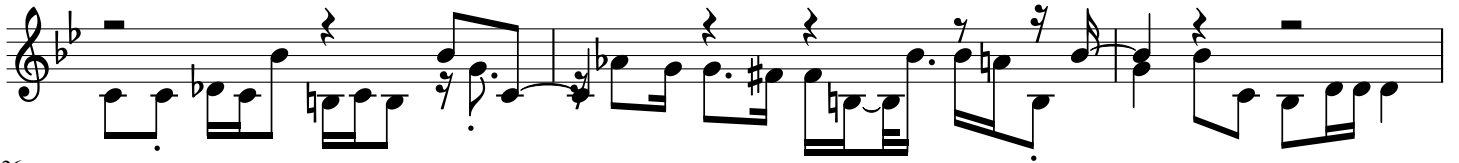

926

929

932

935

938

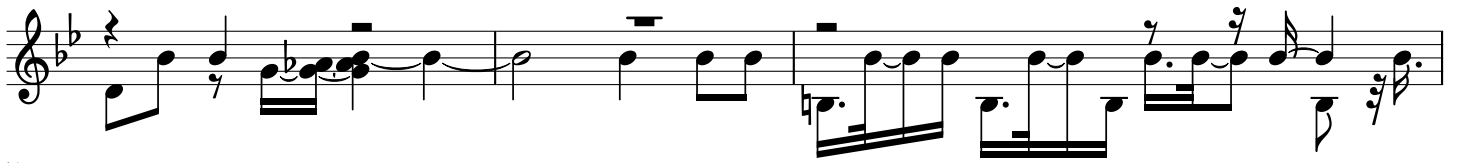

941

944

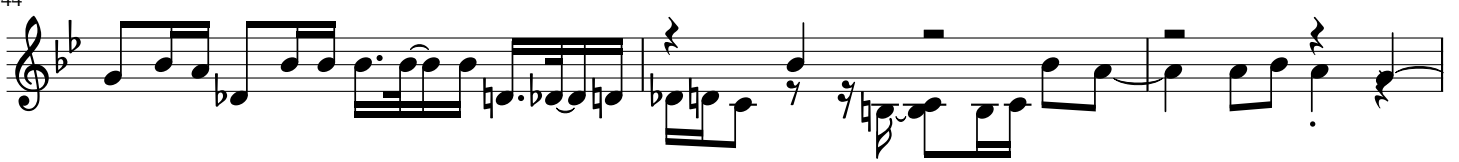

947

952

955

960

965

967

970

974

979

982

986

990

994

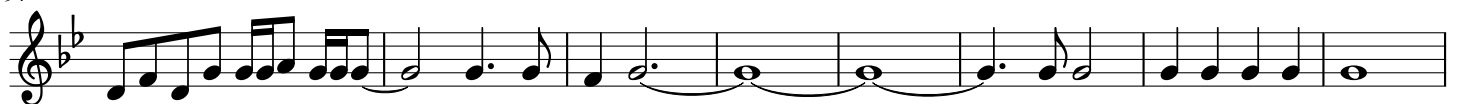

1002

1007

1012

1016

1020

1024

1029

1032

1035

1038

1041

1044

1048

1052

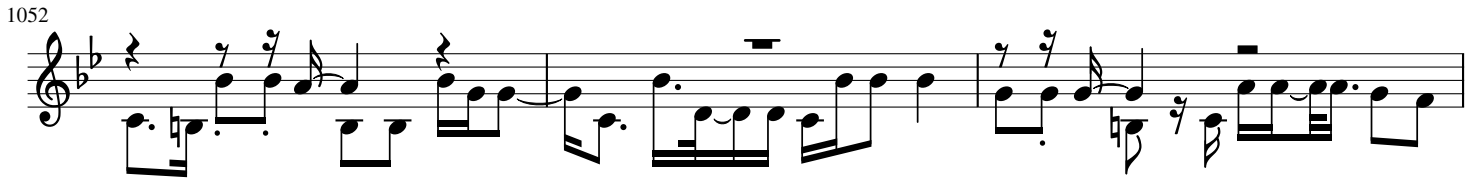

1055

1058

1062

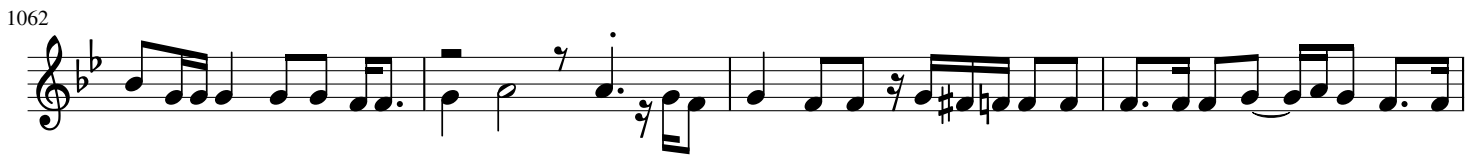

1066

1070

1074

1077

1081

1085

1089

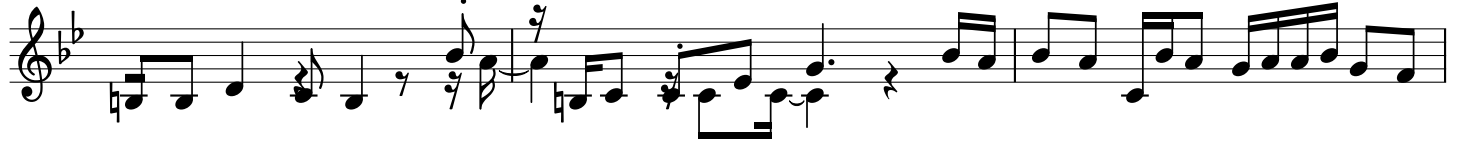

1092

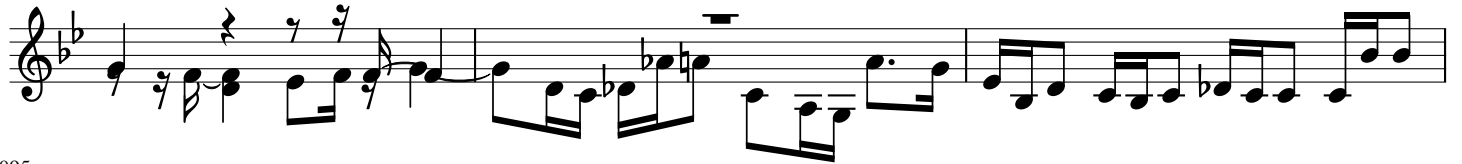

1095

1099

1102

1106

1109

1112

1115

1118

1121

1124

1127

1130

1133

1136

1139

1143

1146

1150

1153

1155

1158

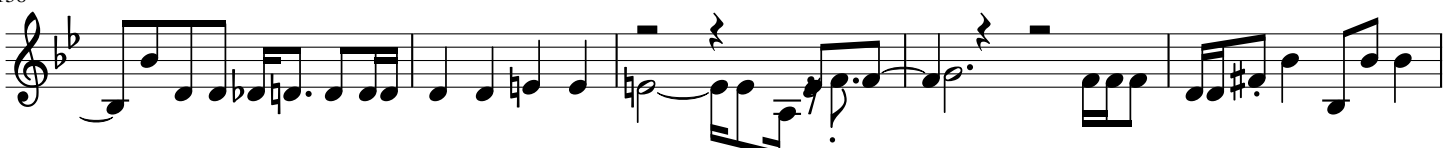

1163

1167

1172

1177

1184

1193

1198

1202

1206

1209

1212

1218

1222

1226

1230

1235

1239

1244

1248

1252

1257

1261

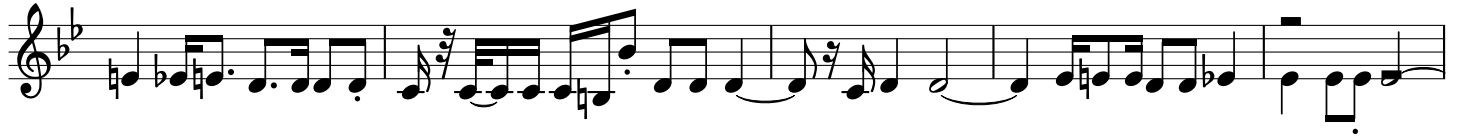

1266

1271

1275

1280

