

تقسيم عود بياتي فريد الاطرش

www.ruedemalte.com

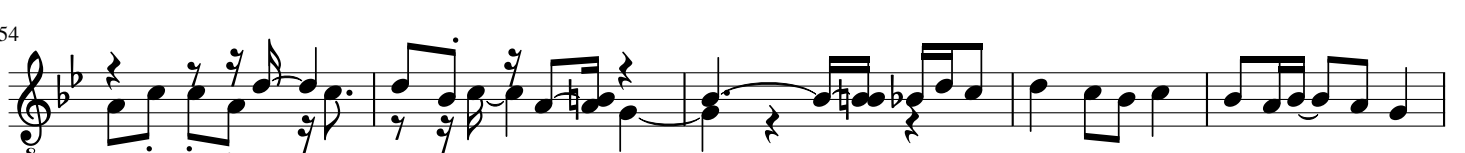
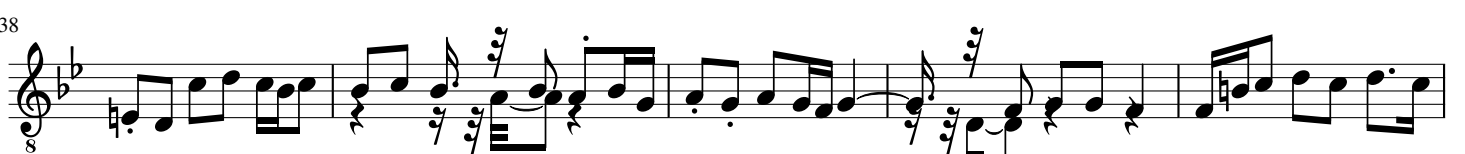
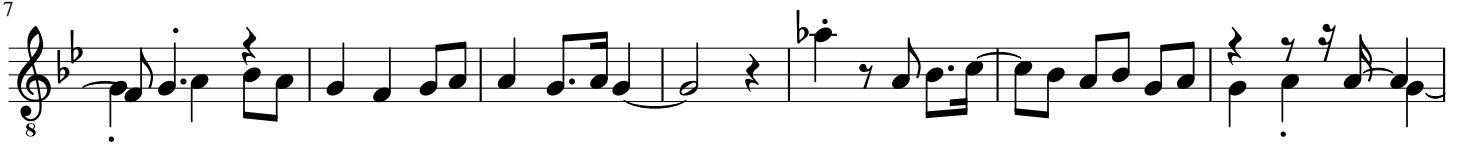

59

64

69

74

80

85

90

94

98

102

107

111

115

119

122

126

129

132
