

# و لو مرة امينة فاخت

www.ruedemalte.com

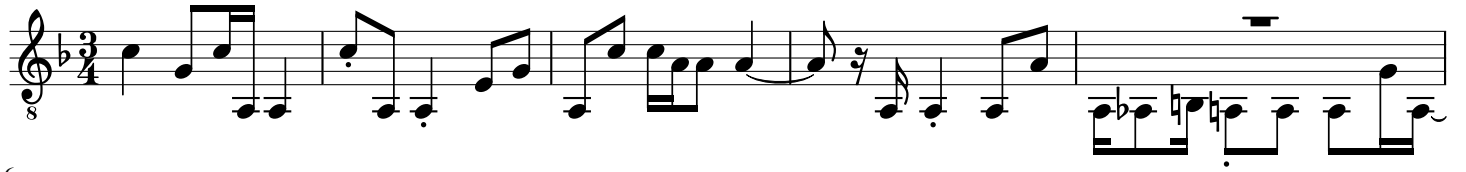

63

69

75

81

87

91

96

101

106

111

116

120

124

128

133

138

143

148

152

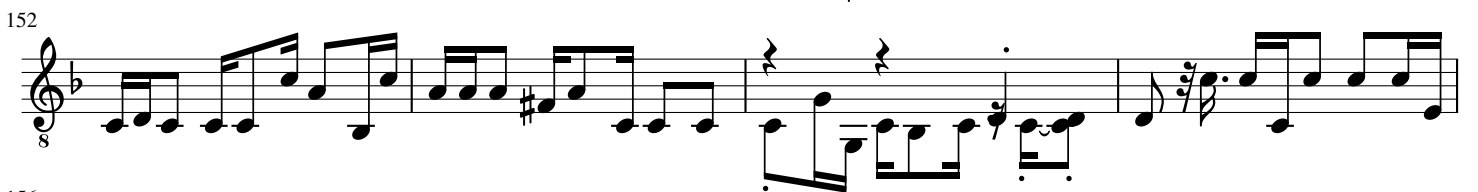

156

161

165

169

173

177

182

187

192

197

202

206

210

214

218

223

228

233

238

243

247

251

255

260

267

273

279

285

290

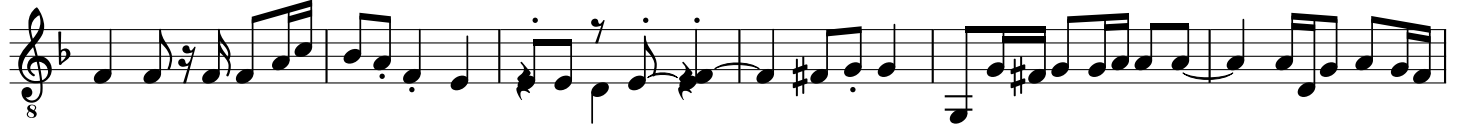

296

301

307

312

317

322

328

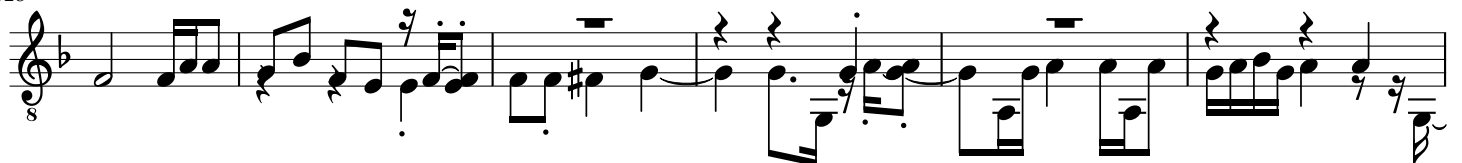

334

338

343

349

355

361

367

372

377

382

386

391

396

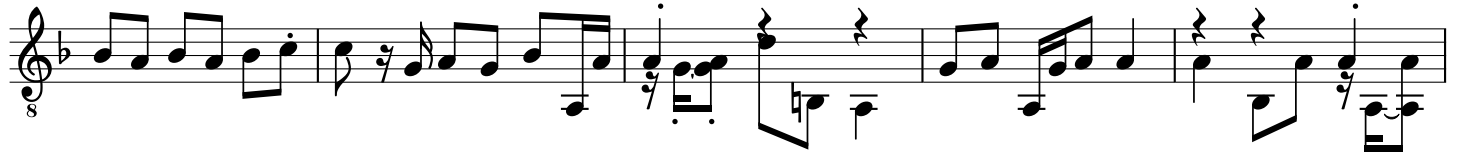

401

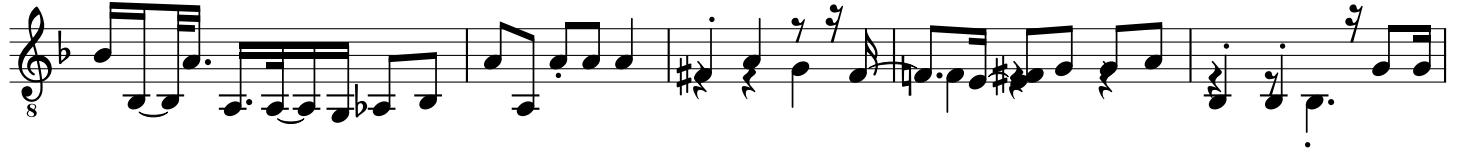

406

410

413

417

421

426

431

435

440

444

447

452

459

465

471

