

يا العزيز كاظم الساهر

www.ruedemalte.com

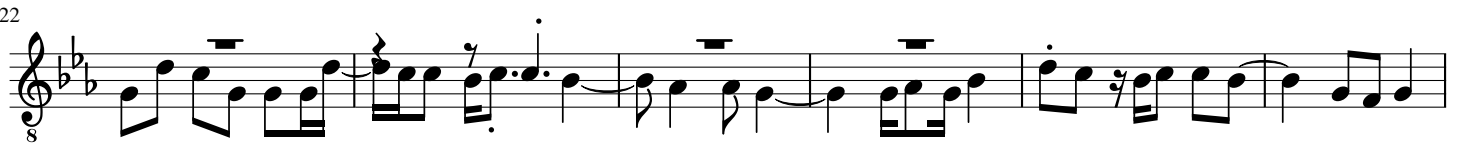
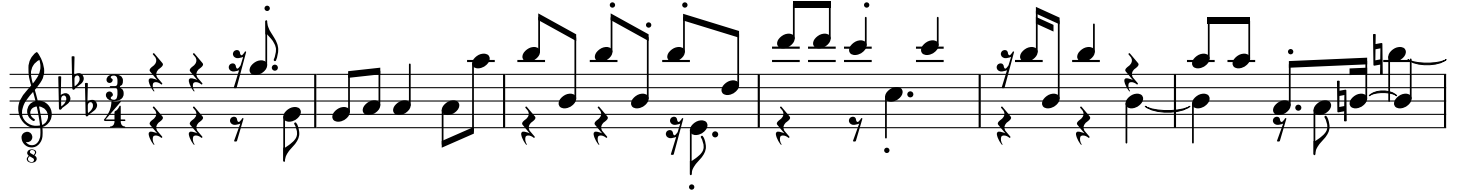

65

8

70

8

76

8

82

8

87

8

93

8

98

8

104

8

111

8

116

8

122

8

126

130

134

139

143

147

151

155

160

164

168

171

175

179

183

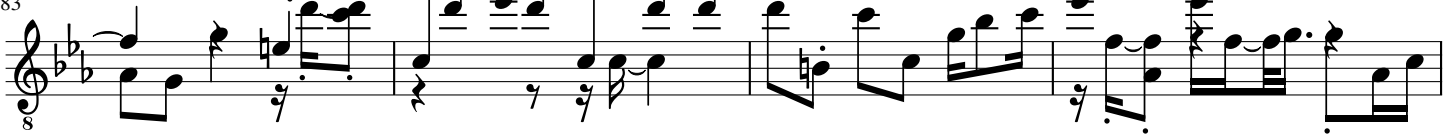

187

191

195

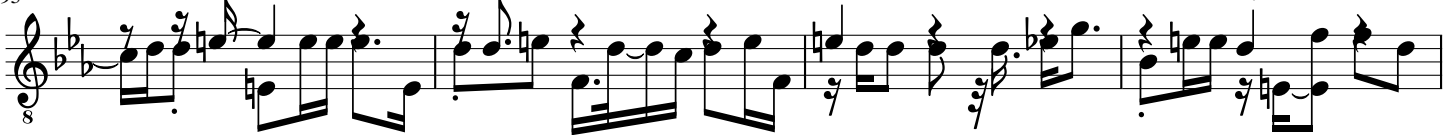

199

202

206

210

214

218

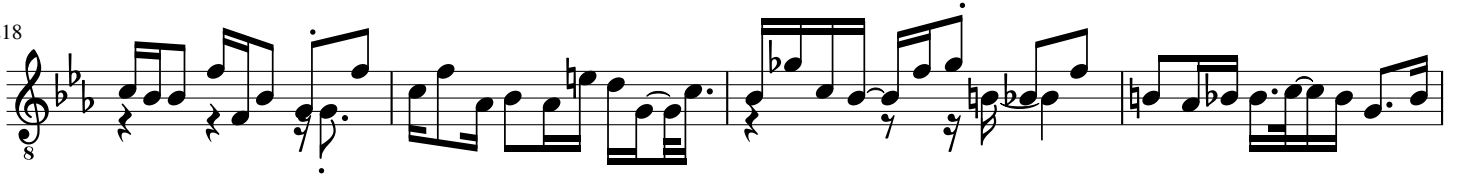

222

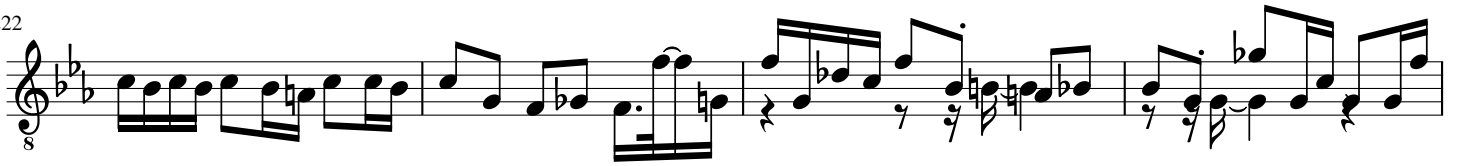

226

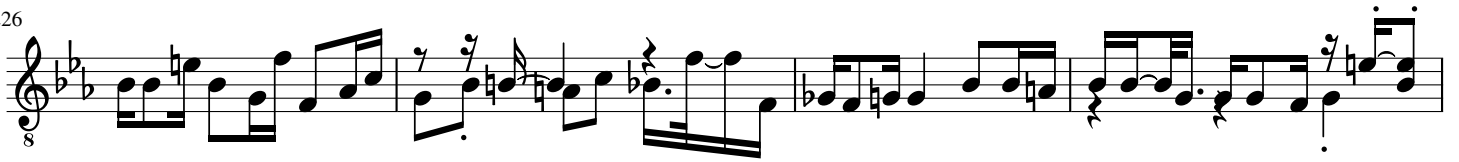

230

233

