

يا سيدي انا حر محمد الحياتي

www.ruedemalte.com

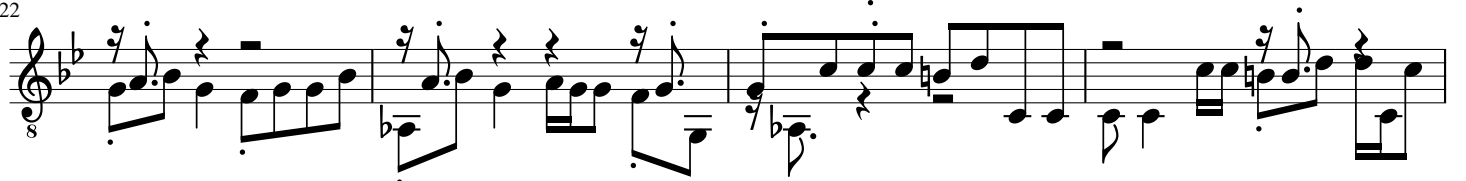

45

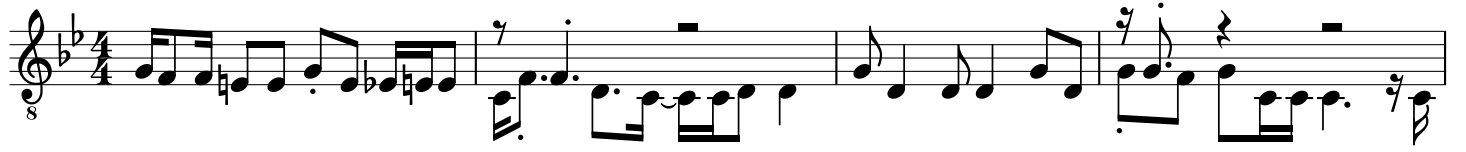
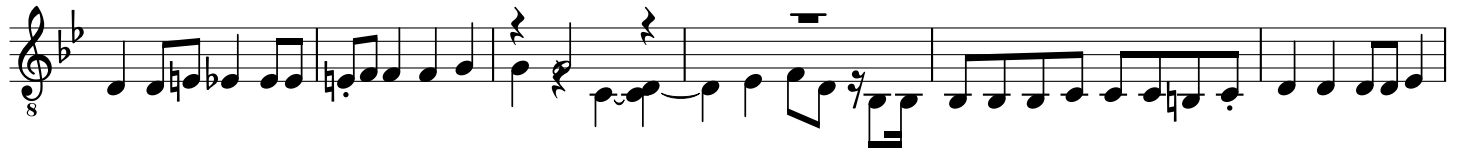

51

56

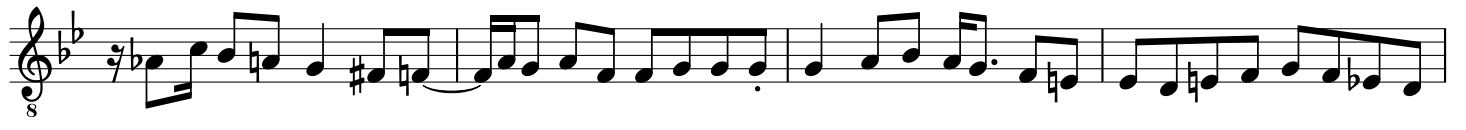

60

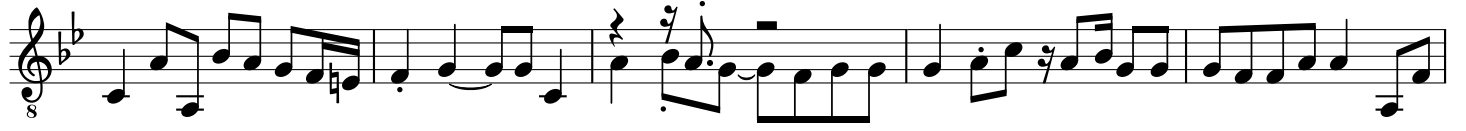

65

70

74

79

83

87

91

95

100

105

111

115

119

122

125

129

132

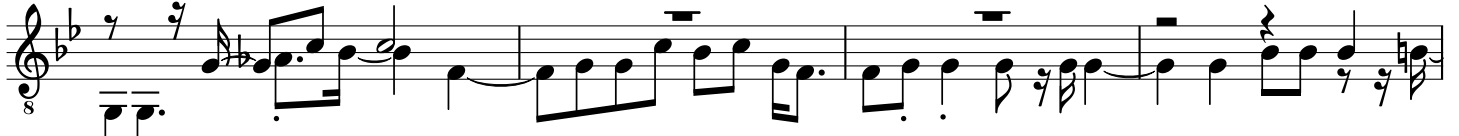

136

140

144

148

152

156

160

164

167

170

174

178

182

186

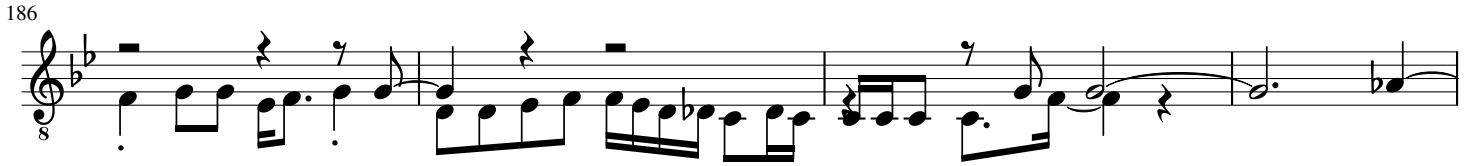

190

193

198

202

205

209

213

216

220

225

229

232

235

239

242

246

250

254

258

262

265

269

273

277

284

290

293

296

299

303

308

311

314

318

322

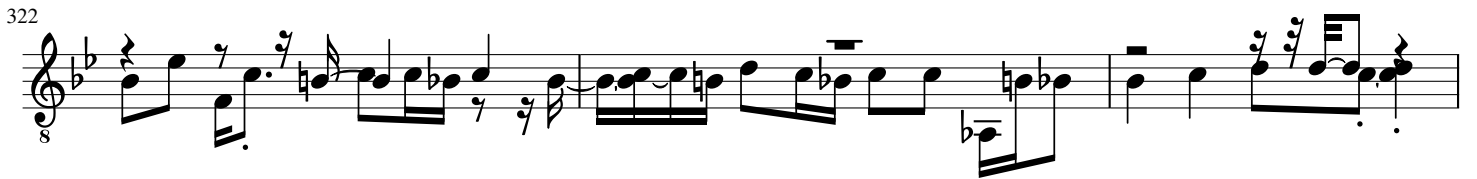

325

328

331

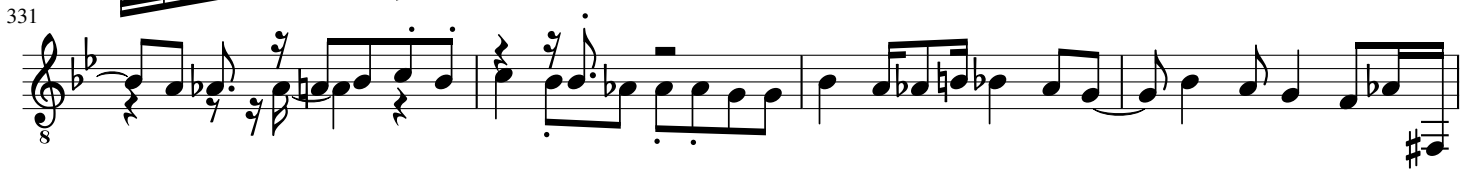

335

341

344

348

352

355

359

363

367

370

374

378

382

386

390