

يا ريت ممن فيروز

www.ruedemalte.com

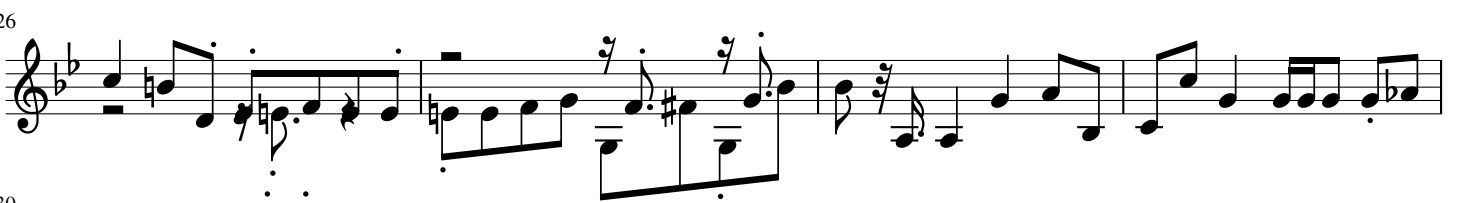

48

51

54

58

63

68

74

79

83

87

91

95

100

105

110

115

119

124

127

130

133

136

140

144

151

155

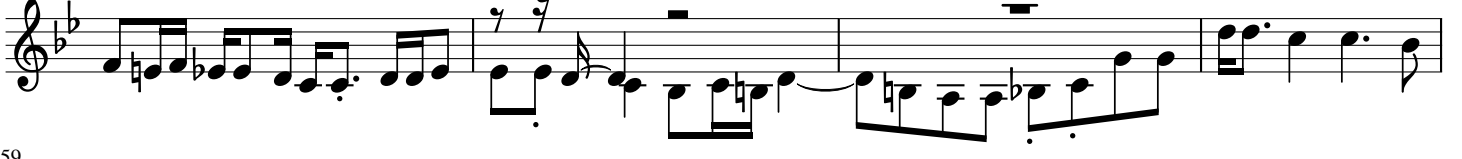

159

164

169

174

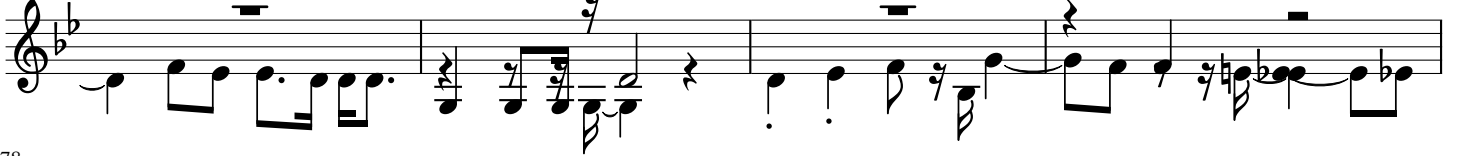

178

182

185

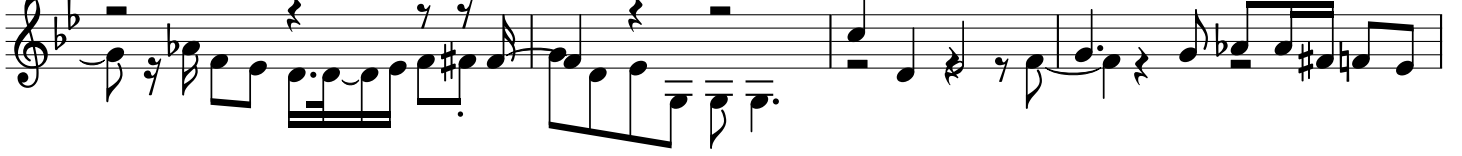

189

192

196

200

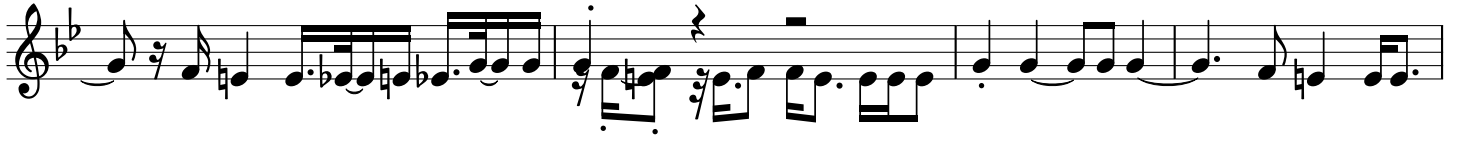

204

208

211

215

221

226

230

