

# يا ذاك الانسان عبد الهادي بلخياط

www.ruedemalte.com

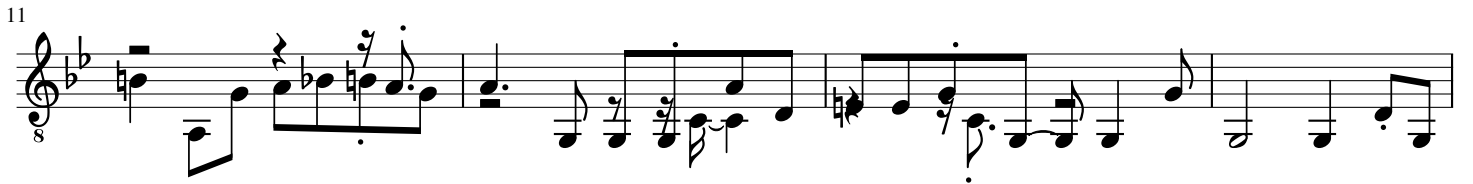

47

8

50

8

54

8

59

8

63

8

68

8

72

8

78

8

83

8

87

8

92

8

96

101

106

111

115

120

124

128

132

136

141

145

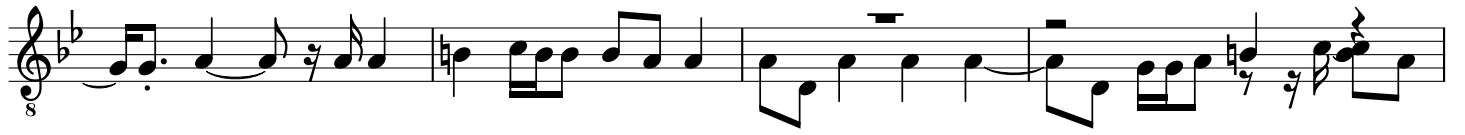

149

153

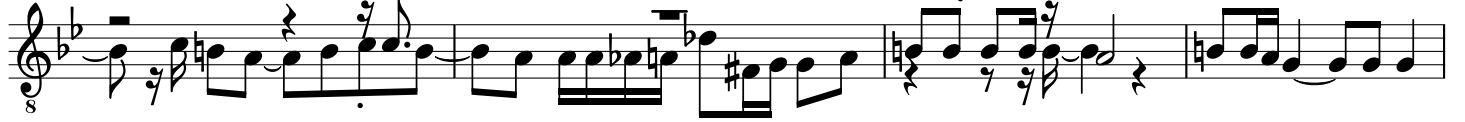

157

161

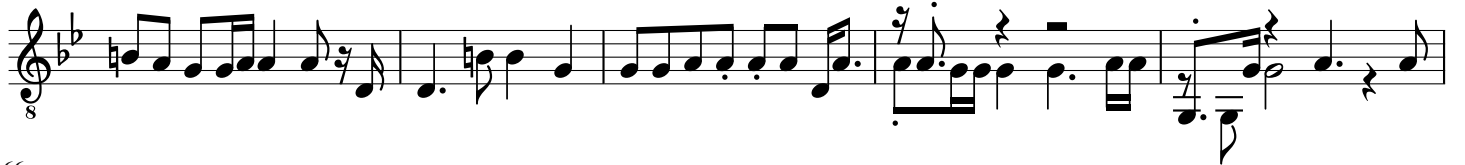

166

172

177

182

186

191

196

200

205

209

213

218

223

227

231

235

238

241

245

250

254

259

264

268

273

279

283

287

291

295

299

304

309

313

317

321

324

328

333

337

341

345

349

353

357

361

364

368

373

377

381

386

389

394

399

405

