

حبيبي يسعد اوقاته زكريا احمد

www.ruedemalte.com

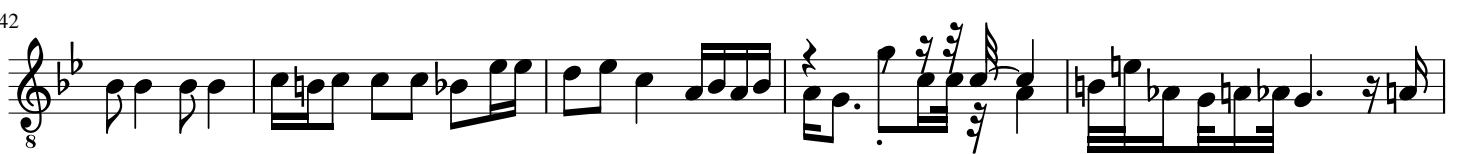

47

50

53

57

61

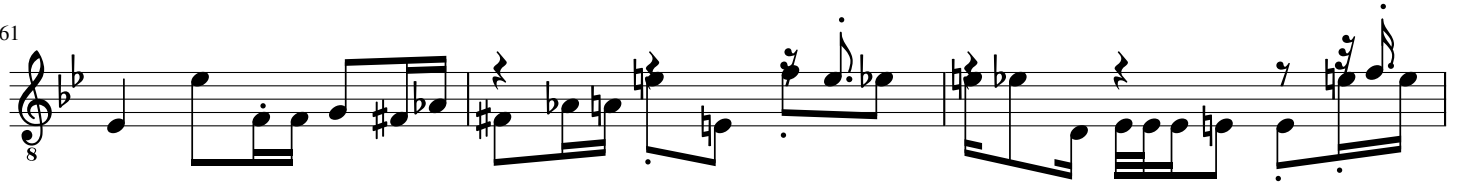

64

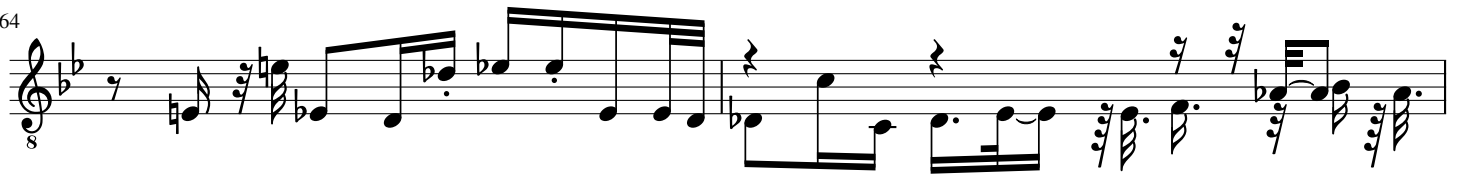

66

70

74

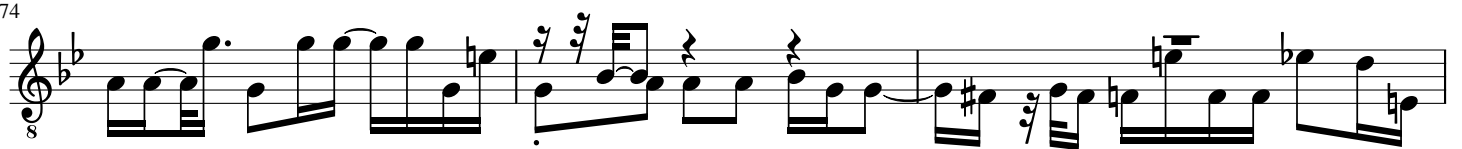

77

80

84

88

91

95

100

103

106

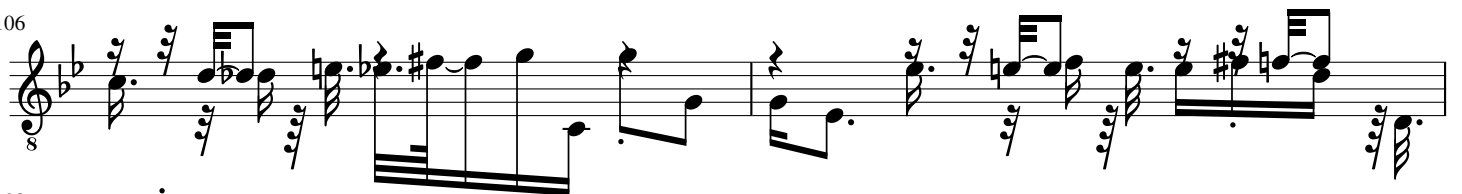

108

114

118

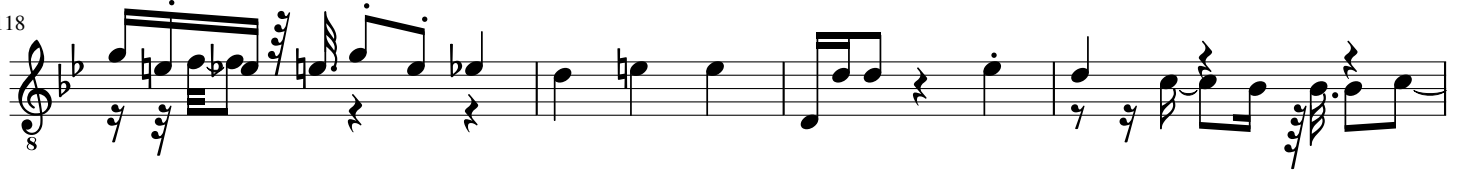

122

127

131

134

136

139

141

144

146

149

152

155

157

160

164

167

170

173

176

179

182

185

189

192

197

200

203

206

208

210

212

215

220

224

228

232

236

240

243

246

250

255

258

261

264

268

271

274

277

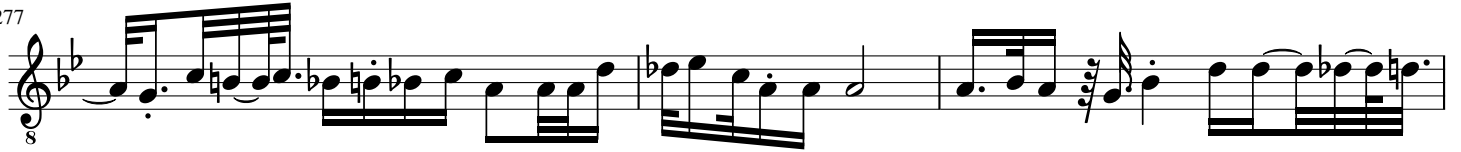

280

283

286

292

296

298

